



Slaughter

Data Relating to August, 2023

Southern Plains Regional Field Office · Post Office Box 70, Austin, Texas 78767 · 800-626-3142 · www.nass.usda.gov
Cooperating with the Oklahoma Department of Agriculture, Food and Forestry and Texas Department of Agriculture

U.S. Commercial Red Meat Production Down 3 Percent

Thank you to all those who respond to the monthly slaughter report. Without your participation we could not provide you with the timely data that is necessary in today's fast, moving economy. This report is a summary of slaughter reports for Oklahoma, and Texas, which together comprise the Southern Plains region. Additionally, this report includes a summary of national data.

Commercial Red Meat Production, August 2022 and 2023

State	August 2022	July 2023	August 2023	August 2023 as % of 2022
	million pounds	million pounds	million pounds	percent
Oklahoma	101.1	97.1	100.6	99
Texas	424.2	342.8	396.5	93
United States	4,826.2	4,128.1	4,673.2	97

Commercial Cattle Slaughter, August 2022 and 2023

State	Number Slaughtered		Total Live Weight		Average Live Weight	
	2022	2023	2022	2023	2022	2023
	head	head	pounds	pounds	pounds	pounds
Oklahoma	8,300	5,100	9,817,000	5,849,000	1,182	1,150
Texas	544,700	502,600	694,103,000	648,705,000	1,280	1,294
United States	3,076,100	2,889,900	4,133,231,000	3,894,673,000	1,348	1,351

Commercial Hog Slaughter, August 2022 and 2023

State	Number Slaughtered		Total Live Weight		Average Live Weight	
	2022	2023	2022	2023	2022	2023
	head	head	pounds	pounds	pounds	pounds
Oklahoma	450,800	483,600	127,708,000	129,092,000	283	267
Texas	23,100	23,400	4,441,000	4,334,000	192	185
United States	10,989,600	11,122,700	3,095,901,000	3,090,900,000	282	278

Commercial Sheep and Lamb Slaughter, August 2022 and 2023

State	Number Slaughtered		Total Live Weight		Average Live Weight	
	2022	2023	2022	2023	2022	2023
	head	head	pounds	pounds	pounds	pounds
Oklahoma	(D)	(D)	(D)	(D)	(D)	(D)
Texas	23,800	25,900	2,690,000	2,535,000	113	98
United States	182,400	183,800	23,135,000	20,815,000	127	113

(D) Withheld to avoid disclosing data for individual operations.

Cattle: Live Weight per Head, Southern Plains and U.S., 2022-2023

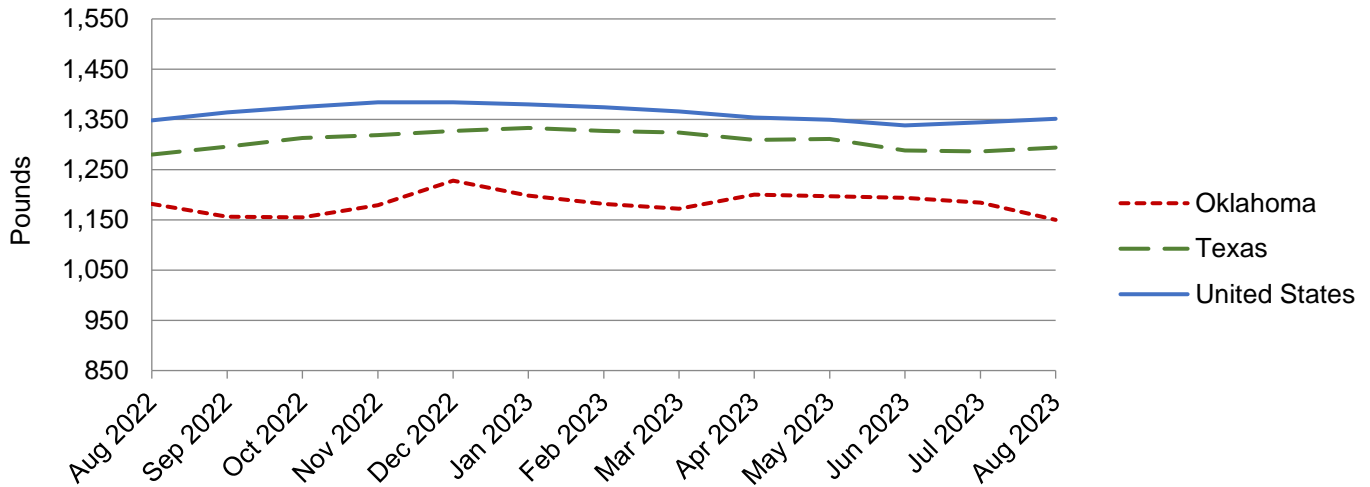

Hogs: Live Weight per Head, Southern Plains and U.S., 2022-2023

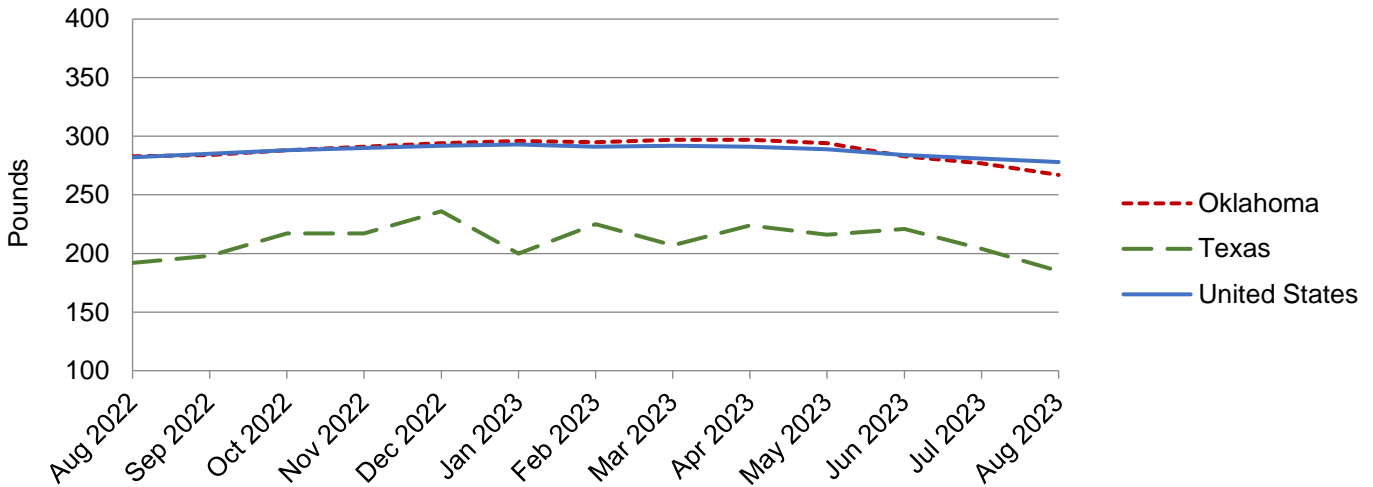

NASS provides accurate, timely, useful and objective statistics in service to U.S. agriculture. In order to view the full national report, please visit the following website: www.nass.usda.gov/Publications/.