



United States Department of Agriculture
National Agricultural Statistics Service



Slaughter

Data Relating to October, 2022

Southern Plains Regional Field Office · Post Office Box 70, Austin, Texas 78767 · 800-626-3142 · www.nass.usda.gov
Cooperating with the Oklahoma Department of Agriculture, Food and Forestry and Texas Department of Agriculture

U.S. Commercial Red Meat Production Up Slightly

Thank you to all those who respond to the monthly slaughter report. Without your participation we could not provide you with the timely data that is necessary in today's fast, moving economy. This report is a summary of slaughter reports for Oklahoma, and Texas, which together comprise the Southern Plains region. Additionally, this report includes a summary of national data.

Commercial Red Meat Production, October 2021 and 2022

State	October 2021	September 2022	October 2022	October 2022 as % of 2021
	million pounds	million pounds	million pounds	percent
Oklahoma	108.9	96.1	94.7	87
Texas	396.0	406.1	399.3	101
United States	4,751.6	4,665.4	4,757.1	100

Commercial Cattle Slaughter, October 2021 and 2022

State	Number Slaughtered		Total Live Weight		Average Live Weight	
	2021	2022	2021	2022	2021	2022
	head	head	pounds	pounds	pounds	pounds
Oklahoma	3,100	8,500	3,704,000	9,802,000	1,193	1,155
Texas	491,700	500,700	648,018,000	655,522,000	1,322	1,313
United States	2,850,100	2,902,100	3,913,947,000	3,982,078,000	1,376	1,375

Commercial Hog Slaughter, October 2021 and 2022

State	Number Slaughtered		Total Live Weight		Average Live Weight	
	2021	2022	2021	2022	2021	2022
	head	head	pounds	pounds	pounds	pounds
Oklahoma	491,900	413,900	141,575,000	119,374,000	288	288
Texas	23,400	25,100	5,401,000	5,445,000	231	217
United States	11,082,200	10,918,500	3,187,293,000	3,148,388,000	288	288

Commercial Sheep and Lamb Slaughter, October 2021 and 2022

State	Number Slaughtered		Total Live Weight		Average Live Weight	
	2021	2022	2021	2022	2021	2022
	head	head	pounds	pounds	pounds	pounds
Oklahoma	(D)	(D)	(D)	(D)	(D)	(D)
Texas	22,000	23,800	2,530,000	2,861,000	115	120
United States	188,500	169,100	22,783,000	20,611,000	121	122

(D) Withheld to avoid disclosing data for individual operations.

Cattle: Live Weight per Head, Southern Plains and U.S., 2021-2022

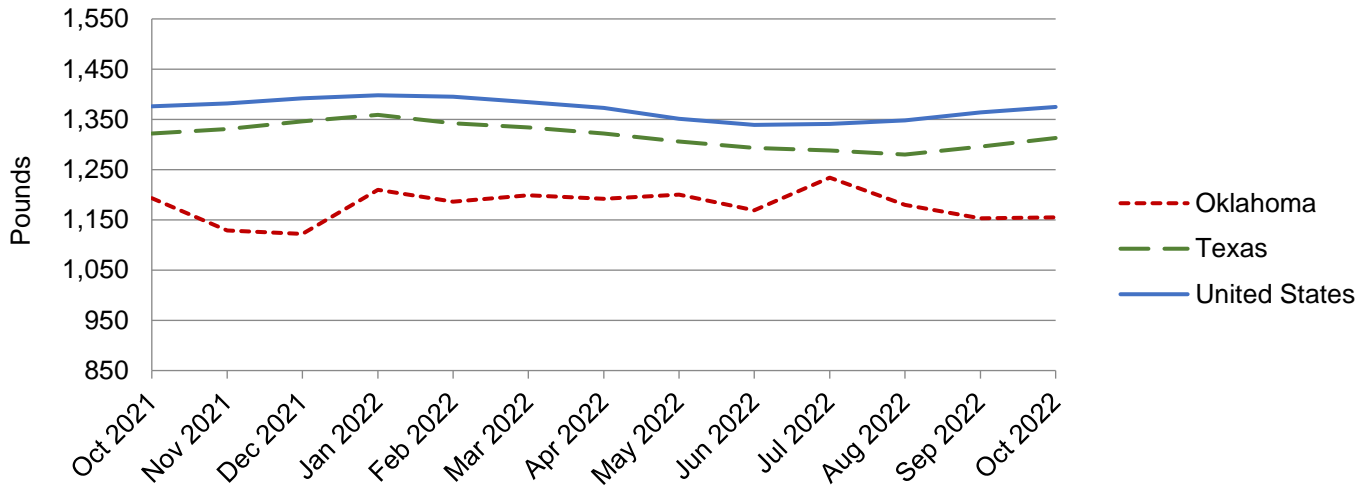

Hogs: Live Weight per Head, Southern Plains and U.S., 2021-2022

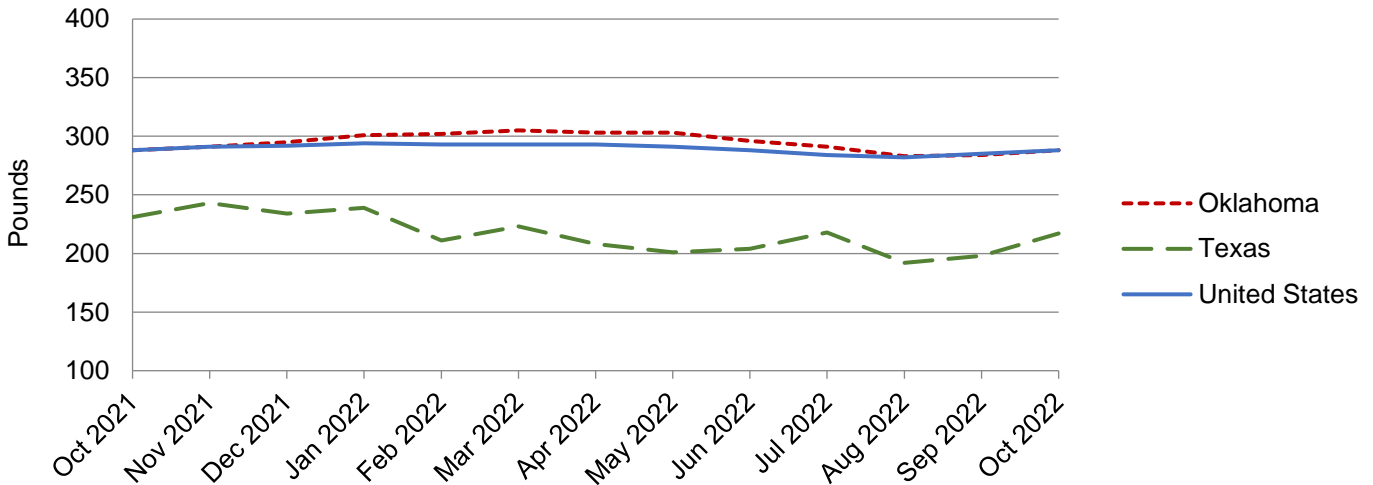

NASS provides accurate, timely, useful and objective statistics in service to U.S. agriculture. In order to view the full national report, please visit the following website: www.nass.usda.gov/Publications/.