



Slaughter

Data Relating to September, 2022

Southern Plains Regional Field Office · Post Office Box 70, Austin, Texas 78767 · 800-626-3142 · www.nass.usda.gov
Cooperating with the Oklahoma Department of Agriculture, Food and Forestry and Texas Department of Agriculture

U.S. Commercial Red Meat Production Unchanged

Thank you to all those who respond to the monthly slaughter report. Without your participation we could not provide you with the timely data that is necessary in today's fast, moving economy. This report is a summary of slaughter reports for Oklahoma, and Texas, which together comprise the Southern Plains region. Additionally, this report includes a summary of national data.

Commercial Red Meat Production, September 2021 and 2022

State	September 2021	August 2022	September 2022	September 2022 as % of 2021
	million pounds	million pounds	million pounds	percent
Oklahoma	103.1	101.1	96.0	93
Texas	388.2	424.2	406.1	105
United States	4,581.1	4,826.1	4,665.2	102

Commercial Cattle Slaughter, September 2021 and 2022

State	Number Slaughtered		Total Live Weight		Average Live Weight	
	2021	2022	2021	2022	2021	2022
	head	head	pounds	pounds	pounds	pounds
Oklahoma	5,800	8,000	6,612,000	9,210,000	1,139	1,153
Texas	486,400	514,500	632,820,000	665,040,000	1,305	1,296
United States	2,790,100	2,898,000	3,800,312,000	3,944,644,000	1,365	1,364

Commercial Hog Slaughter, September 2021 and 2022

State	Number Slaughtered		Total Live Weight		Average Live Weight	
	2021	2022	2021	2022	2021	2022
	head	head	pounds	pounds	pounds	pounds
Oklahoma	463,700	429,200	131,587,000	121,842,000	284	284
Texas	23,000	23,100	5,258,000	4,568,000	229	198
United States	10,761,000	10,659,000	3,043,251,000	3,039,563,000	283	285

Commercial Sheep and Lamb Slaughter, September 2021 and 2022

State	Number Slaughtered		Total Live Weight		Average Live Weight	
	2021	2022	2021	2022	2021	2022
	head	head	pounds	pounds	pounds	pounds
Oklahoma	(D)	(D)	(D)	(D)	(D)	(D)
Texas	21,200	18,900	2,103,000	2,214,000	99	117
United States	184,400	168,800	21,323,000	21,144,000	116	125

(D) Withheld to avoid disclosing data for individual operations.

Cattle: Live Weight per Head, Southern Plains and U.S., 2021-2022

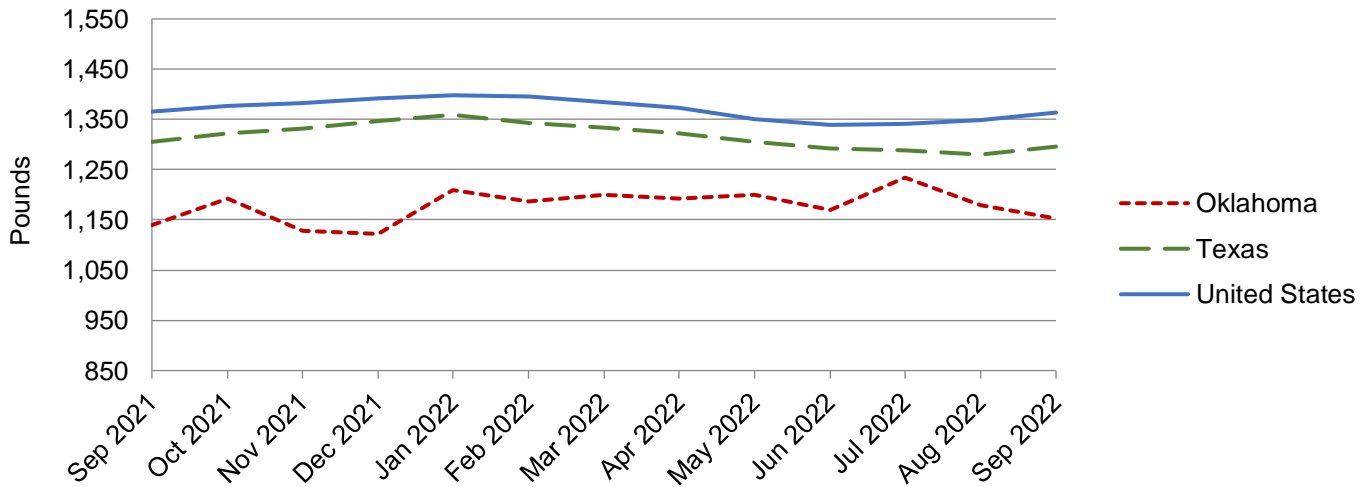

Hogs: Live Weight per Head, Southern Plains and U.S., 2021-2022

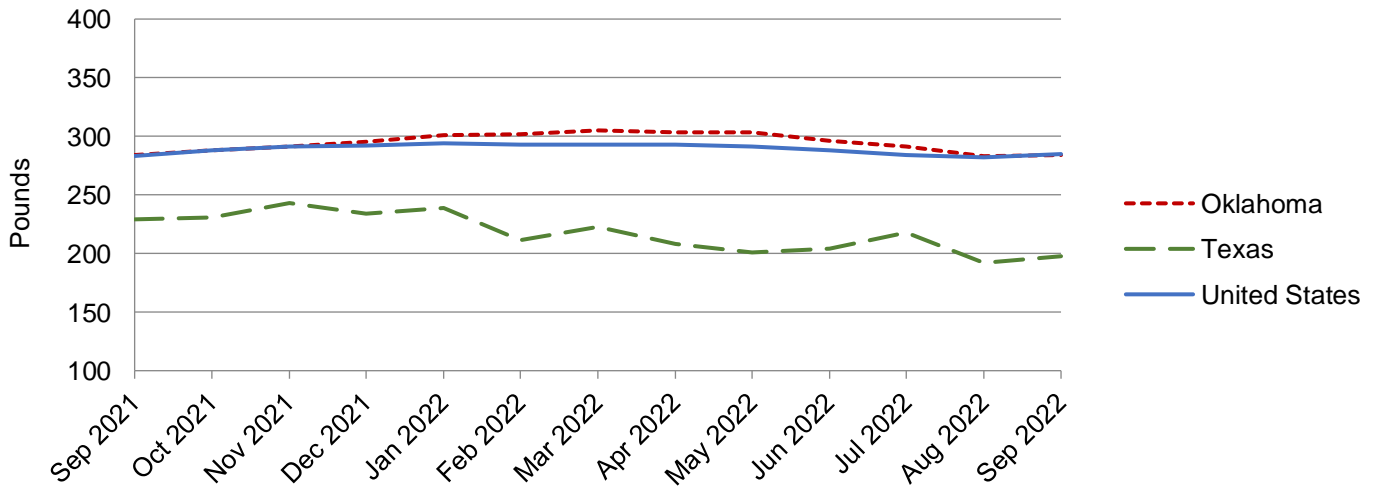

NASS provides accurate, timely, useful and objective statistics in service to U.S. agriculture. In order to view the full national report, please visit the following website: www.nass.usda.gov/Publications/.