



United States Department of Agriculture
National Agricultural Statistics Service



Slaughter

Data Relating to June, 2022

Southern Plains Regional Field Office · Post Office Box 70, Austin, Texas 78767 · 800-626-3142 · www.nass.usda.gov
Cooperating with the Oklahoma Department of Agriculture, Food and Forestry and Texas Department of Agriculture

U.S. Commercial Red Meat Production Up 1 Percent

Thank you to all those who respond to the monthly slaughter report. Without your participation we could not provide you with the timely data that is necessary in today's fast moving economy. This report is a summary of slaughter reports for Oklahoma, and Texas, which together comprise the Southern Plains region. Additionally, this report includes a summary of national data.

Commercial Red Meat Production, June 2021 and 2022

State	June 2021	May 2022	June 2022	June 2022 as % of 2021
	million pounds	million pounds	million pounds	percent
Oklahoma	104.2	100.1	104.8	101
Texas	418.4	403.1	430.4	103
United States	4,670.3	4,484.9	4,724.6	101

Commercial Cattle Slaughter, June 2021 and 2022

State	Number Slaughtered		Total Live Weight		Average Live Weight	
	2021	2022	2021	2022	2021	2022
	head	head	pounds	pounds	pounds	pounds
Oklahoma	4,800	7,600	5,361,000	8,914,000	1,128	1,169
Texas	526,200	546,300	681,864,000	704,812,000	1,299	1,293
United States	2,955,000	3,041,000	3,969,483,000	4,064,410,000	1,346	1,339

Commercial Hog Slaughter, June 2021 and 2022

State	Number Slaughtered		Total Live Weight		Average Live Weight	
	2021	2022	2021	2022	2021	2022
	head	head	pounds	pounds	pounds	pounds
Oklahoma	462,500	445,200	134,098,000	131,975,000	290	296
Texas	21,900	22,600	4,740,000	4,611,000	216	204
United States	10,646,900	10,502,700	3,021,704,000	3,023,800,000	284	288

Commercial Sheep and Lamb Slaughter, June 2021 and 2022

State	Number Slaughtered		Total Live Weight		Average Live Weight	
	2021	2022	2021	2022	2021	2022
	head	head	pounds	pounds	pounds	pounds
Oklahoma	(D)	(D)	(D)	(D)	(D)	(D)
Texas	24,900	25,800	2,510,000	2,851,000	101	111
United States	189,800	172,900	22,749,000	22,585,000	120	131

(D) Withheld to avoid disclosing data for individual operations.

Cattle: Live Weight per Head, Southern Plains and U.S., 2021-2022

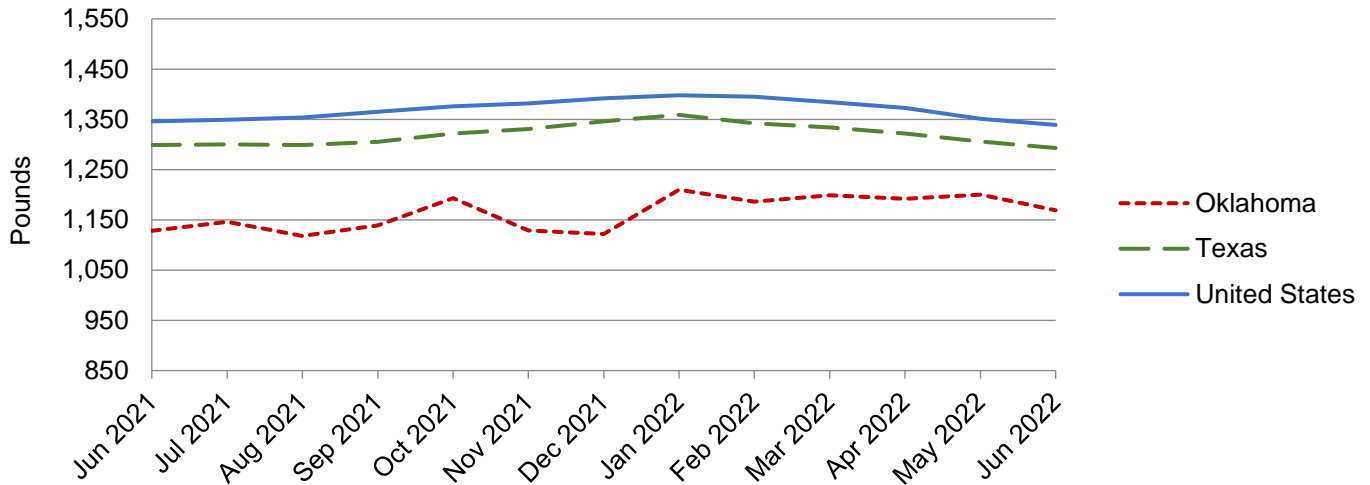

Hogs: Live Weight per Head, Southern Plains and U.S., 2021-2022

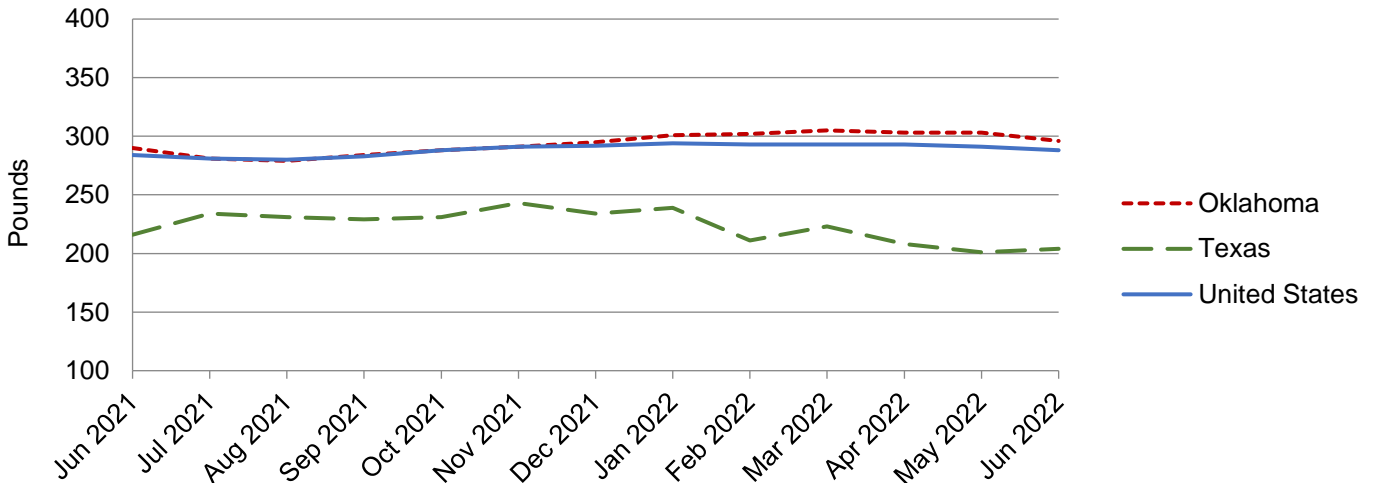

NASS provides accurate, timely, useful and objective statistics in service to U.S. agriculture. In order to view the full national report, please visit the following website: www.nass.usda.gov/Publications/.