



Slaughter

Data Relating to May, 2022

Southern Plains Regional Field Office · Post Office Box 70, Austin, Texas 78767 · 800-626-3142 · www.nass.usda.gov
Cooperating with the Oklahoma Department of Agriculture, Food and Forestry and Texas Department of Agriculture

U.S. Commercial Red Meat Production Up 4 Percent

Thank you to all those who respond to the monthly slaughter report. Without your participation we could not provide you with the timely data that is necessary in today's, fast moving economy. This report is a summary of slaughter reports for Oklahoma, and Texas, which together comprise the Southern Plains region. Additionally, this report includes a summary of national data.

Commercial Red Meat Production, May 2021 and 2022

State	May 2021	April 2022	May 2022	May 2022 as % of 2021
	million pounds	million pounds	million pounds	percent
Oklahoma	100.2	102.5	100.0	100
Texas	381.8	415.8	403.1	106
United States	4,298.6	4,545.5	4,484.8	104

Commercial Cattle Slaughter, May 2021 and 2022

State	Number Slaughtered		Total Live Weight		Average Live Weight	
	2021	2022	2021	2022	2021	2022
	head	head	pounds	pounds	pounds	pounds
Oklahoma	4,800	5,600	5,510,000	6,678,000	1,143	1,200
Texas	476,500	509,100	621,519,000	663,115,000	1,308	1,306
United States	2,702,900	2,813,700	3,666,796,000	3,793,063,000	1,360	1,351

Commercial Hog Slaughter, May 2021 and 2022

State	Number Slaughtered		Total Live Weight		Average Live Weight	
	2021	2022	2021	2022	2021	2022
	head	head	pounds	pounds	pounds	pounds
Oklahoma	427,500	423,100	127,140,000	128,006,000	297	303
Texas	21,500	20,900	5,185,000	4,195,000	241	201
United States	9,649,200	10,036,300	2,775,689,000	2,923,437,000	288	291

Commercial Sheep and Lamb Slaughter, May 2021 and 2022

State	Number Slaughtered		Total Live Weight		Average Live Weight	
	2021	2022	2021	2022	2021	2022
	head	head	pounds	pounds	pounds	pounds
Oklahoma	(D)	(D)	(D)	(D)	(D)	(D)
Texas	22,000	24,500	2,245,000	2,368,000	102	97
United States	182,400	164,300	22,031,000	21,323,000	121	130

(D) Withheld to avoid disclosing data for individual operations.

Cattle: Live Weight per Head, Southern Plains and U.S., 2021-2022

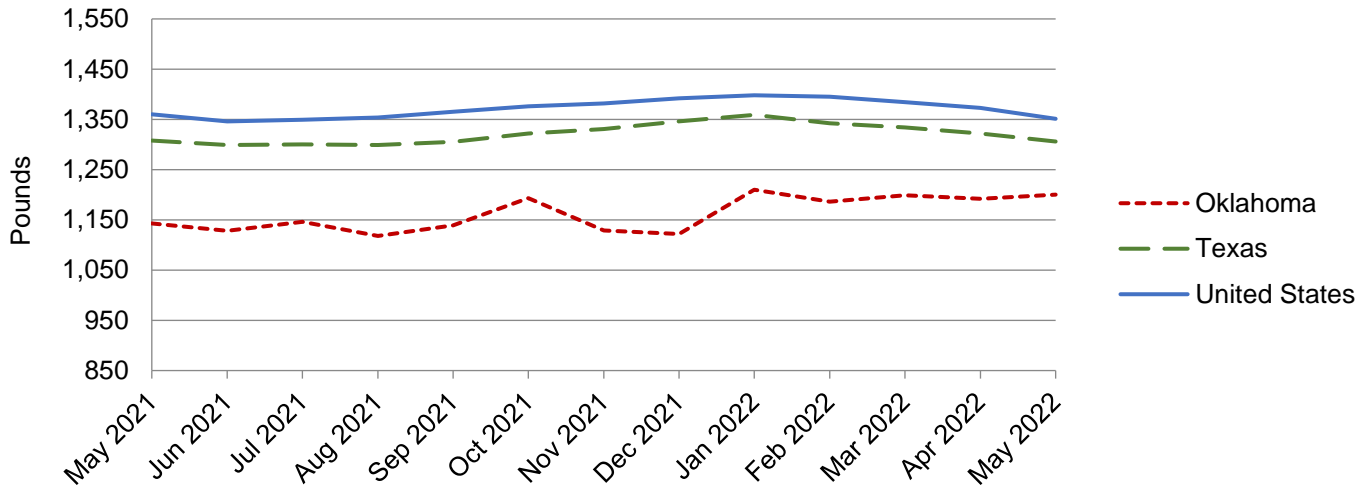

Hogs: Live Weight per Head, Southern Plains and U.S., 2021-2022

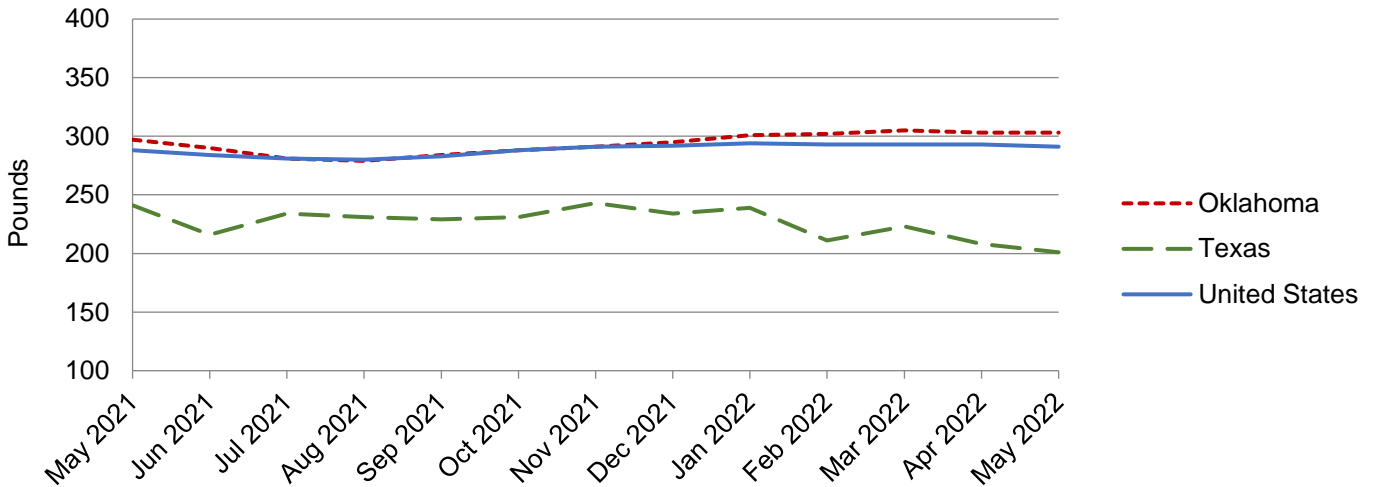

NASS provides accurate, timely, useful and objective statistics in service to U.S. agriculture. In order to view the full national report, please visit the following website: www.nass.usda.gov/Publications/.