



United States Department of Agriculture
National Agricultural Statistics Service



Slaughter

Data Relating to March, 2022

Southern Plains Regional Field Office · Post Office Box 70, Austin, Texas 78767 · 800-626-3142 · www.nass.usda.gov
Cooperating with the Oklahoma Department of Agriculture, Food and Forestry and Texas Department of Agriculture

U.S. Commercial Red Meat Production Down 1 Percent

Thank you to all those who respond to the monthly slaughter report. Without your participation we could not provide you with the timely data that is necessary in today's fast moving economy. This report is a summary of slaughter reports for Oklahoma, and Texas, which together comprise the Southern Plains region. Additionally, this report includes a summary of national data.

Commercial Red Meat Production, March 2021 and 2022

State	March 2021	February 2022	March 2022	March 2022 as % of 2021
	million pounds	million pounds	million pounds	percent
Oklahoma	117.0	105.3	110.0	94
Texas	437.9	391.6	427.9	98
United States	5,049.2	4,431.9	4,978.9	99

Commercial Cattle Slaughter, March 2021 and 2022

State	Number Slaughtered		Total Live Weight		Average Live Weight	
	2021	2022	2021	2022	2021	2022
	head	head	pounds	pounds	pounds	pounds
Oklahoma	5,300	6,600	6,451,000	7,873,000	1,207	1,199
Texas	544,400	528,500	710,301,000	702,631,000	1,309	1,334
United States	3,008,000	3,014,700	4,118,530,000	4,163,995,000	1,372	1,384

Commercial Hog Slaughter, March 2021 and 2022

State	Number Slaughtered		Total Live Weight		Average Live Weight	
	2021	2022	2021	2022	2021	2022
	head	head	pounds	pounds	pounds	pounds
Oklahoma	495,000	456,600	148,337,000	139,050,000	300	305
Texas	25,900	23,000	6,073,000	5,136,000	235	223
United States	11,740,600	11,249,600	3,413,744,000	3,293,584,000	291	293

Commercial Sheep and Lamb Slaughter, March 2021 and 2022

State	Number Slaughtered		Total Live Weight		Average Live Weight	
	2021	2022	2021	2022	2021	2022
	head	head	pounds	pounds	pounds	pounds
Oklahoma	(D)	(D)	(D)	(D)	(D)	(D)
Texas	20,200	26,000	2,056,000	2,895,000	102	111
United States	214,700	187,300	27,903,000	24,391,000	130	130

(D) Withheld to avoid disclosing data for individual operations.

Cattle: Live Weight per Head, Southern Plains and U.S., 2021-2022

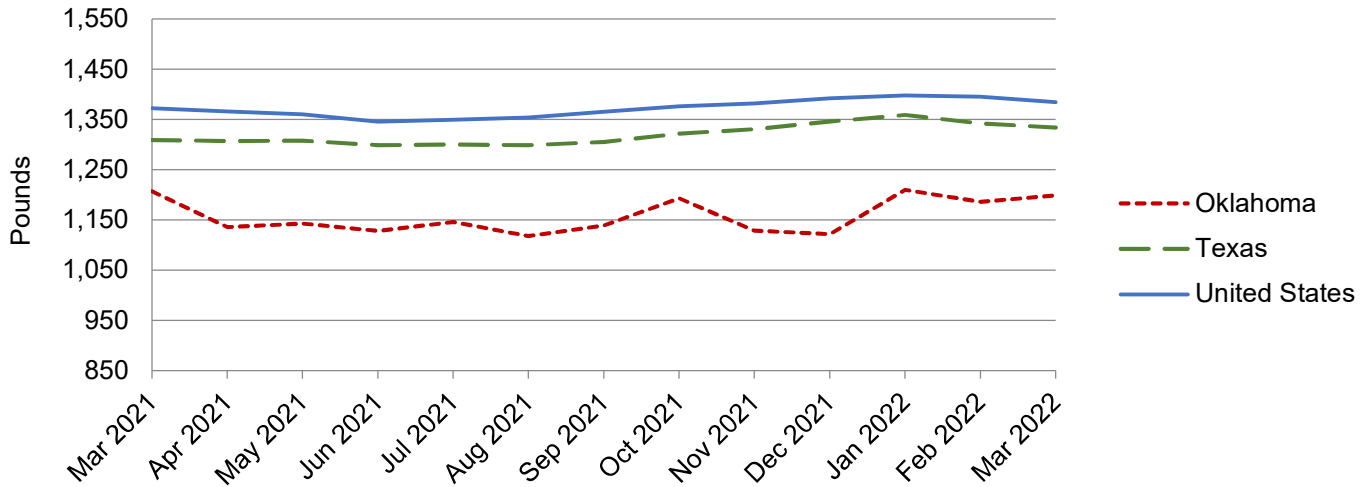

Hogs: Live Weight per Head, Southern Plains and U.S., 2021-2022

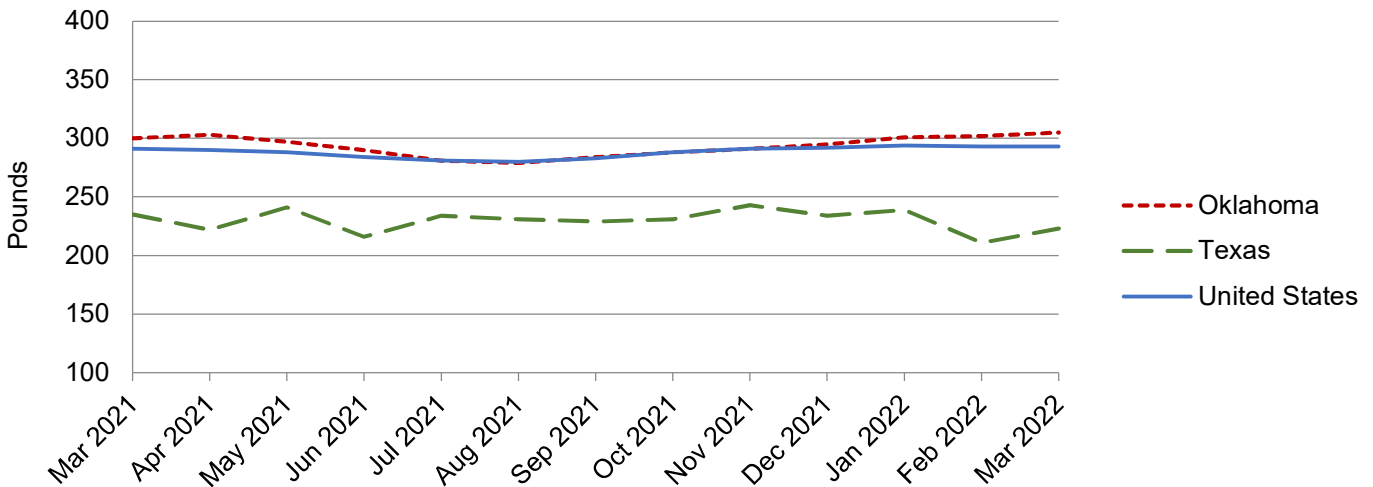

NASS provides accurate, timely, useful and objective statistics in service to U.S. agriculture. In order to view the full national report, please visit the following website: www.nass.usda.gov/Publications/.