



United States Department of Agriculture
National Agricultural Statistics Service



Slaughter

Data Relating to February, 2022

Southern Plains Regional Field Office · Post Office Box 70, Austin, Texas 78767 · 800-626-3142 · www.nass.usda.gov
Cooperating with the Oklahoma Department of Agriculture, Food and Forestry and Texas Department of Agriculture

U.S. Commercial Red Meat Production Up 1 Percent

Thank you to all those who respond to the monthly slaughter report. Without your participation we could not provide you with the timely data that is necessary in today's fast moving economy. This report is a summary of slaughter reports for Oklahoma, and Texas, which together comprise the Southern Plains region. Additionally, this report includes a summary of national data.

Commercial Red Meat Production, February 2021 and 2022

State	February 2021	January 2022	February 2022	February 2022 as % of 2021
	million pounds	million pounds	million pounds	percent
Oklahoma	107.7	115.0	105.3	98
Texas	338.3	405.5	391.5	116
United States	4,386.3	4,560.9	4,431.8	101

Commercial Cattle Slaughter, February 2021 and 2022

State	Number Slaughtered		Total Live Weight		Average Live Weight	
	2021	2022	2021	2022	2021	2022
	head	head	pounds	pounds	pounds	pounds
Oklahoma	3,500	6,300	3,743,000	7,425,000	1,077	1,186
Texas	412,100	480,500	547,567,000	642,997,000	1,332	1,342
United States	2,522,700	2,686,600	3,498,908,000	3,738,323,000	1,390	1,395

Commercial Hog Slaughter, February 2021 and 2022

State	Number Slaughtered		Total Live Weight		Average Live Weight	
	2021	2022	2021	2022	2021	2022
	head	head	pounds	pounds	pounds	pounds
Oklahoma	470,100	443,300	138,425,000	133,780,000	294	302
Texas	20,900	20,400	4,692,000	4,288,000	224	211
United States	10,428,100	9,943,100	3,033,869,000	2,909,161,000	291	293

Commercial Sheep and Lamb Slaughter, February 2021 and 2022

State	Number Slaughtered		Total Live Weight		Average Live Weight	
	2021	2022	2021	2022	2021	2022
	head	head	pounds	pounds	pounds	pounds
Oklahoma	(D)	(D)	(D)	(D)	(D)	(D)
Texas	12,000	21,400	1,169,000	2,499,000	97	117
United States	163,600	143,400	21,519,000	18,285,000	132	128

(D) Withheld to avoid disclosing data for individual operations.

Cattle: Live Weight per Head, Southern Plains and U.S., 2021-2022

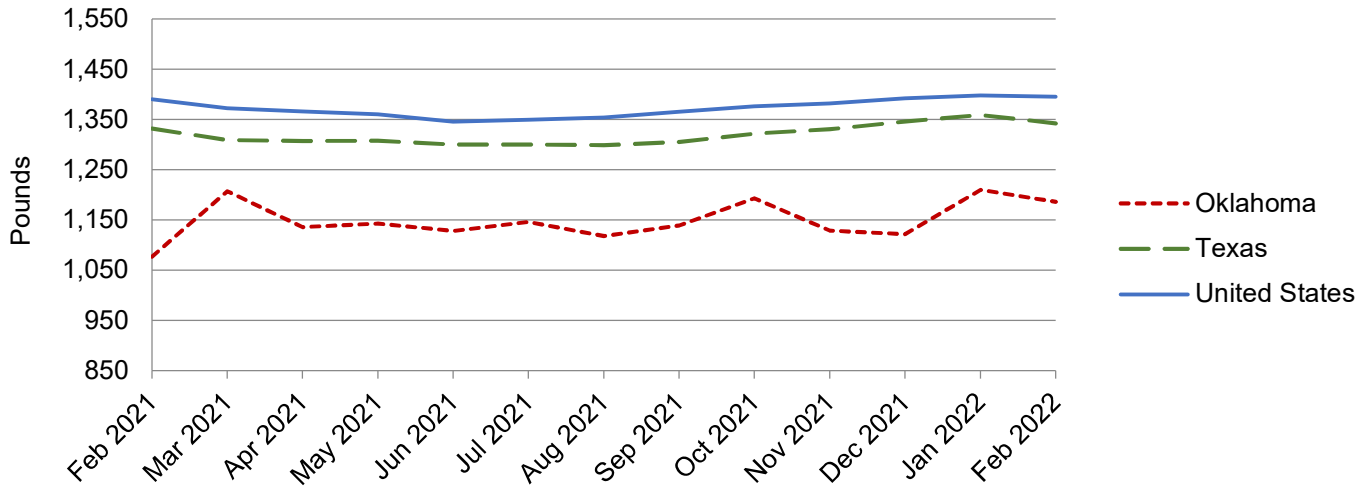

Hogs: Live Weight per Head, Southern Plains and U.S., 2021-2022

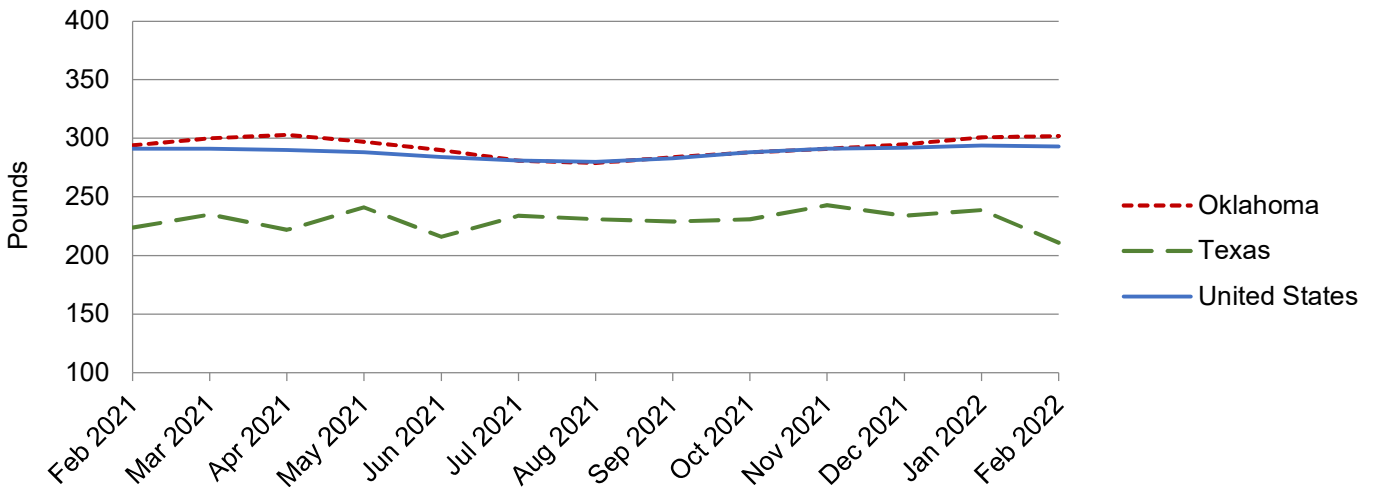

NASS provides accurate, timely, useful and objective statistics in service to U.S. agriculture. In order to view the full national report, please visit the following website: www.nass.usda.gov/Publications/.