



# Nevada Crop Progress & Condition

Pacific Regional Office · 650 Capitol Mall, Suite 6-100 · Sacramento, CA 95814 · (916) 738-6600 · [www.nass.usda.gov/nv](http://www.nass.usda.gov/nv)

Week Ending June 9, 2024

Released June 10, 2024

## Weather Summary

Temperature and precipitation data was not available at the time of publication.

## Crops Summary

Days Suitable for Fieldwork: 7.0 days. Topsoil Moisture: 25% very short, 20% short, 40% adequate and 15% surplus. Subsoil Moisture: 10% very short, 30% short, 50% adequate and 10% surplus. Pasture and Range Condition: 15% poor, 30% fair, 30% good, and 25% excellent. The weather remained dry with no precipitation reported during the week. Temperatures were above average with some areas receiving heat advisories. Irrigation continued. The first cutting of **hay** neared completion, and winter grains were harvested for silage.

## Weather for the Week of 6/2/2024 through 6/9/2024

Station	Temperature				Precipitation <sup>2</sup>
	High	Low	Average	Departure from Normal <sup>1</sup>	
	-- Degrees Fahrenheit --				
Reno	NA	NA	NA	NA	NA
Elko	NA	NA	NA	NA	NA
Ely	NA	NA	NA	NA	NA
Winnemucca	NA	NA	NA	NA	NA
Eureka	NA	NA	NA	NA	NA
Tonopah	NA	NA	NA	NA	NA
Las Vegas	NA	NA	NA	NA	NA

<sup>1</sup> Normal periods 1990-2020 used in departure from normal calculations.

<sup>2</sup> Rain or melted snow/ice.

Data retrieved from NOAA and NWS. Calculated by USDA NASS. All rights reserved.

## Drought Conditions from the U.S. Drought Monitor as of 6/4/2024

Time	Percent of Land in Drought Rating						Drought Severity (DSCI)
	None	D0	D1	D2	D3	D4	
Current	96.98	3.02	0.00	0.00	0.00	0.00	3
Last Week	96.98	3.02	0.00	0.00	0.00	0.00	3
3 Months Ago	85.22	13.37	1.42	0.00	0.00	0.00	16
One Year Ago	43.50	36.37	17.35	2.78	0.00	0.00	79

The U.S. Drought Monitor is jointly produced by the National Drought Mitigation Center at the University of Nebraska-Lincoln, the United States Department of Agriculture, and the National Oceanic and Atmospheric Administration.  
[droughtmonitor.unl.edu/CurrentMap/StateDroughtMonitor.aspx?NV](http://droughtmonitor.unl.edu/CurrentMap/StateDroughtMonitor.aspx?NV)



# Nevada Soil Moisture Map for the Week of May 27 - June 2, 2024

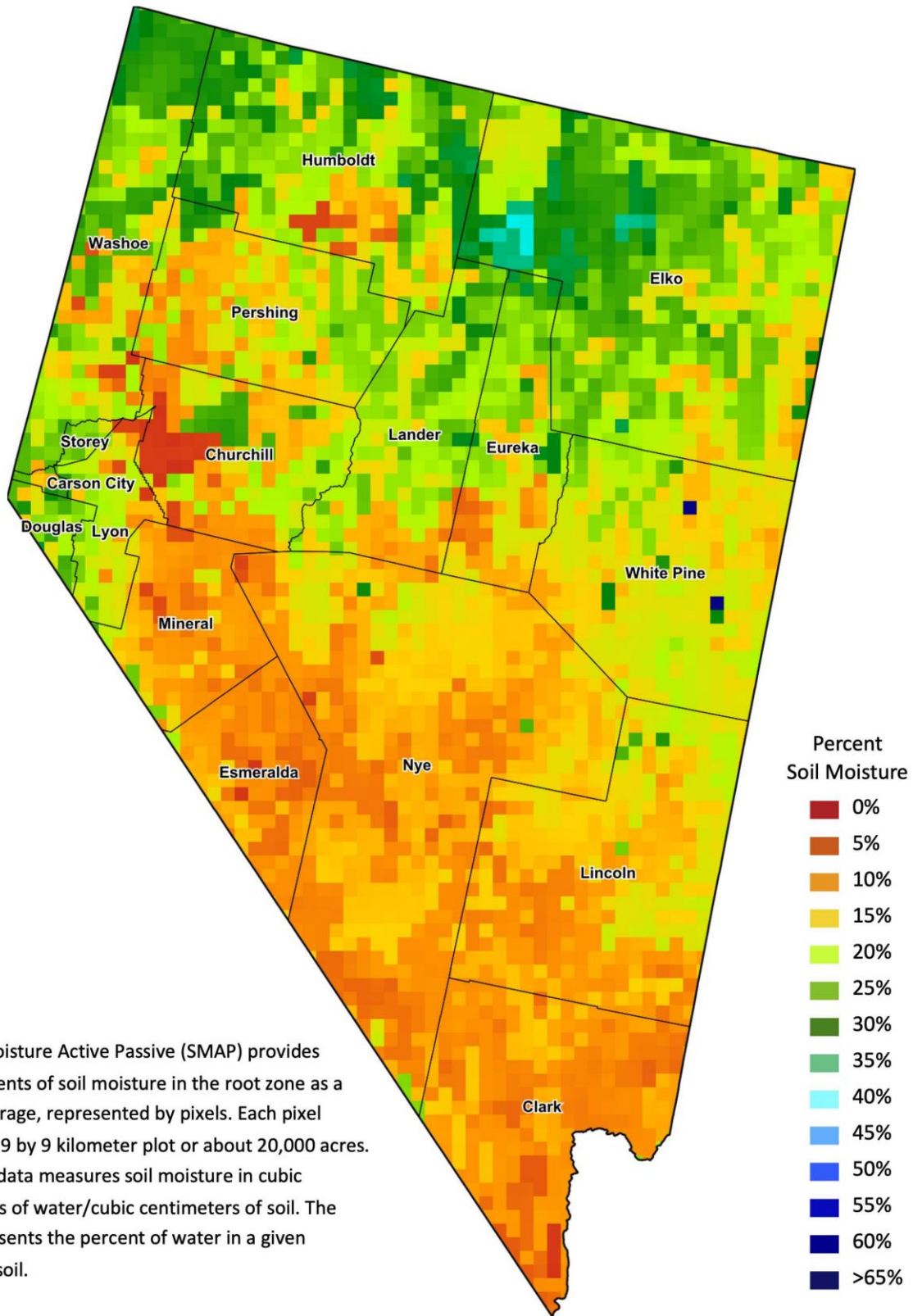

The Soil Moisture Active Passive (SMAP) provides measurements of soil moisture in the root zone as a weekly average, represented by pixels. Each pixel represents 9 by 9 kilometer plot or about 20,000 acres. The SMAP data measures soil moisture in cubic centimeters of water/cubic centimeters of soil. The scale represents the percent of water in a given volume of soil.