Hurricane Irma: Inundated Cropland and Pasture/Hay

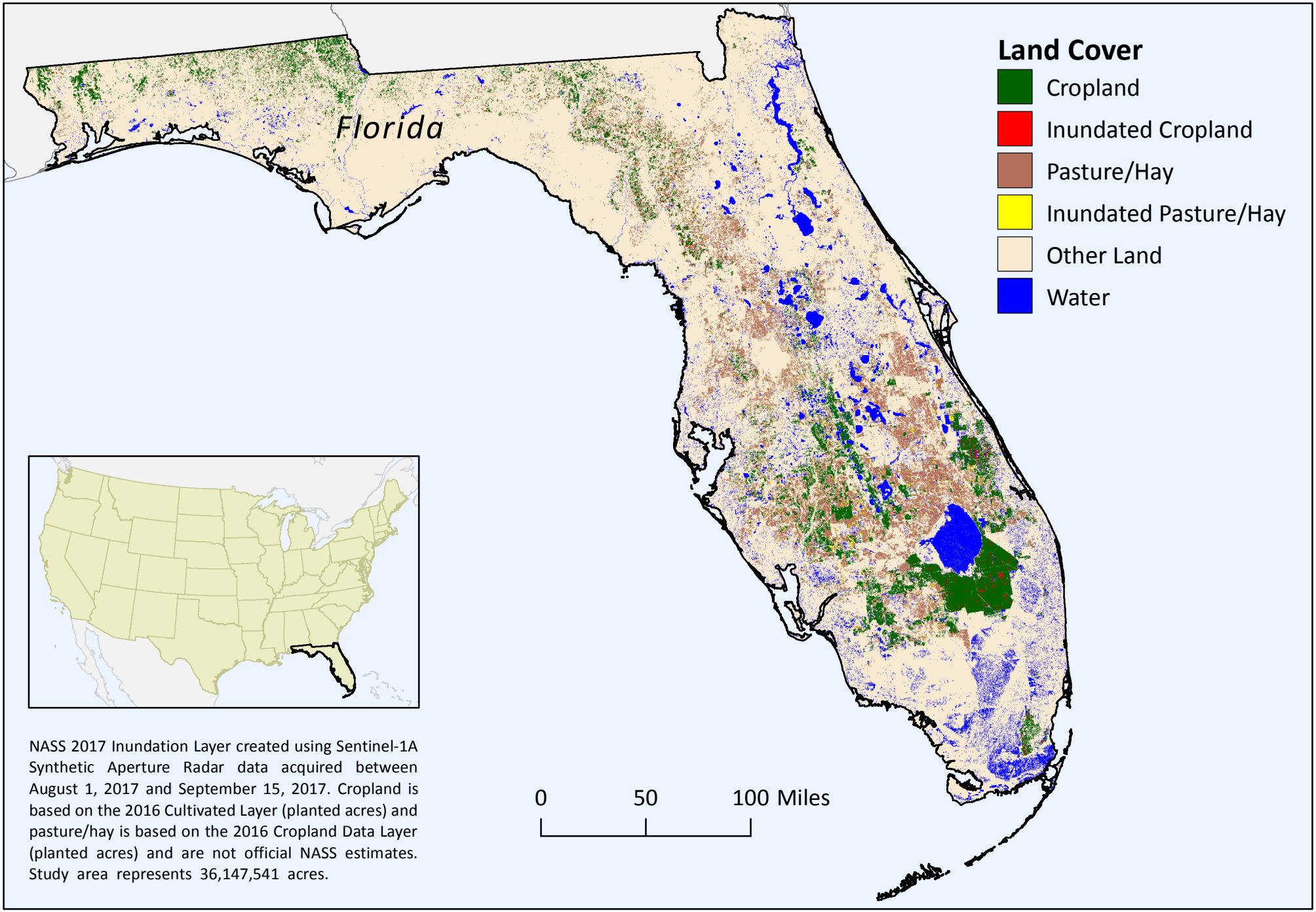

NASS 2017 Inundation Layer created using Sentinel-1A Synthetic Aperture Radar data acquired between August 1, 2017 and September 15, 2017. Cropland is based on the 2016 Cultivated Layer (planted acres) and pasture/hay is based on the 2016 Cropland Data Layer (planted acres) and are not official NASS estimates. Study area represents 36,147,541 acres.