

USDA

Crop Progress and Condition: Corn in Kentucky , 2025

NASS

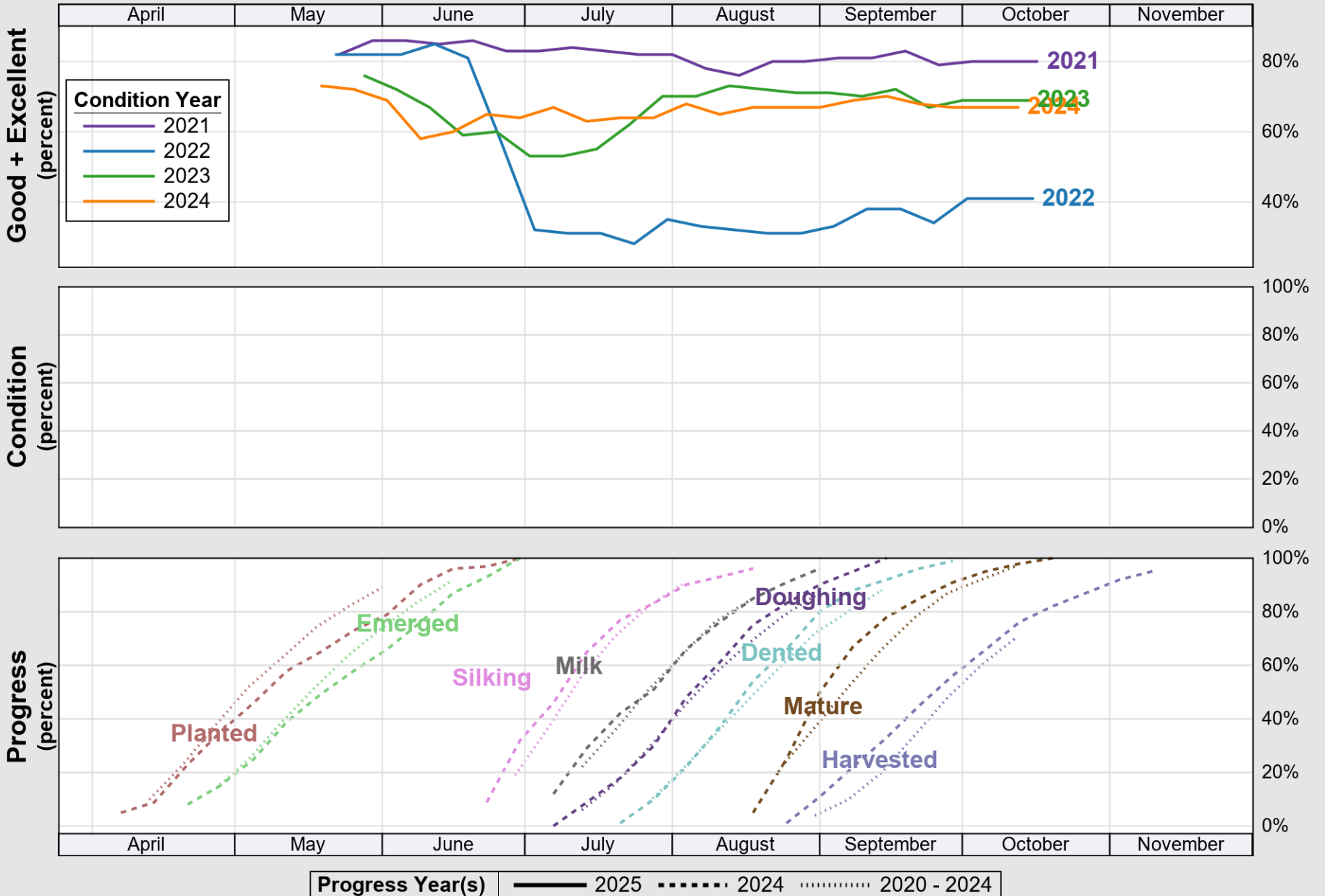

Source: National Agricultural Statistics Service (NASS), Crop Progress Report

USDA

Crop Progress and Condition: Pasture and Range in Kentucky , 2025

NASS

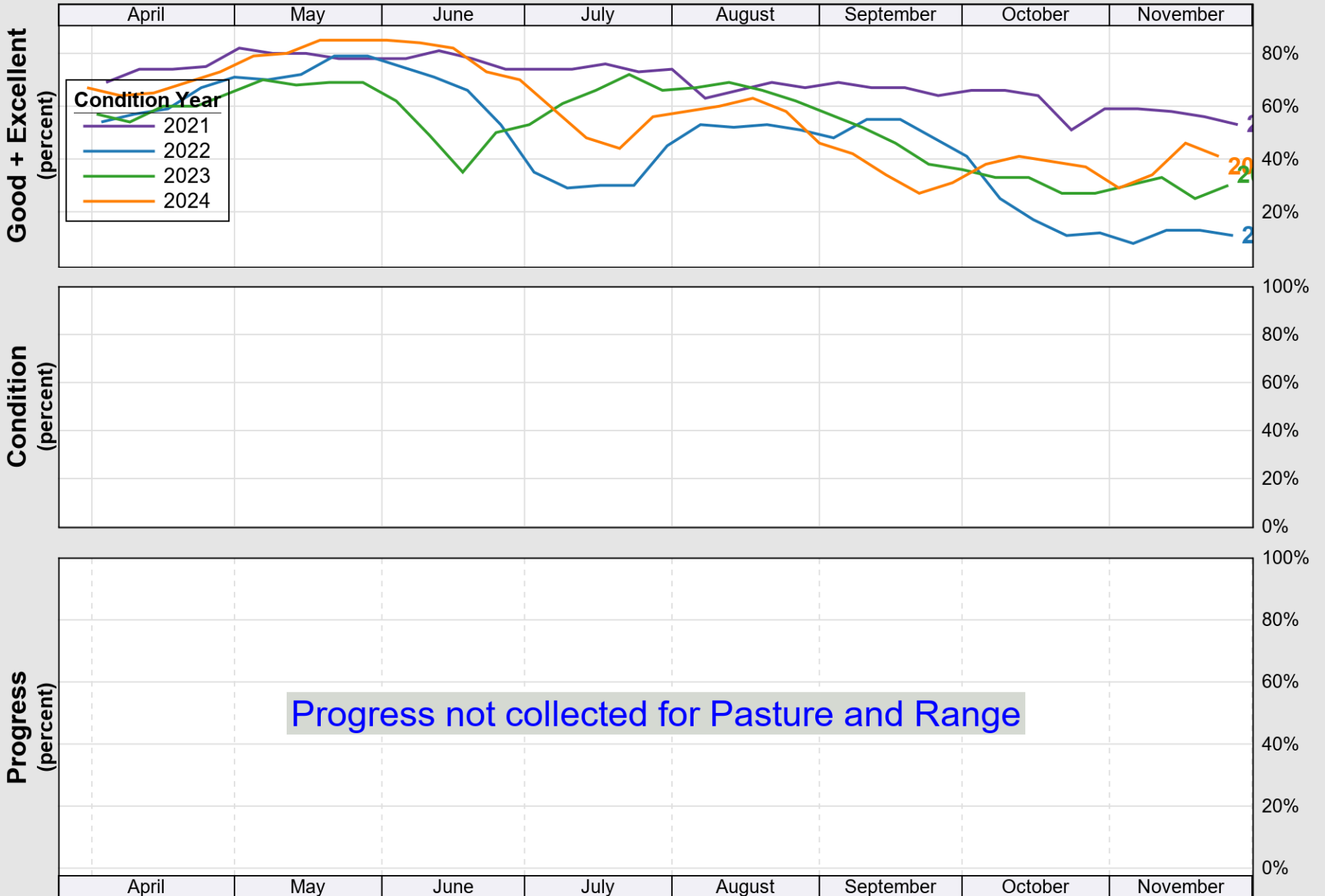

Source: National Agricultural Statistics Service (NASS), Crop Progress Report

USDA

Crop Progress and Condition: Soybeans in Kentucky , 2025

NASS

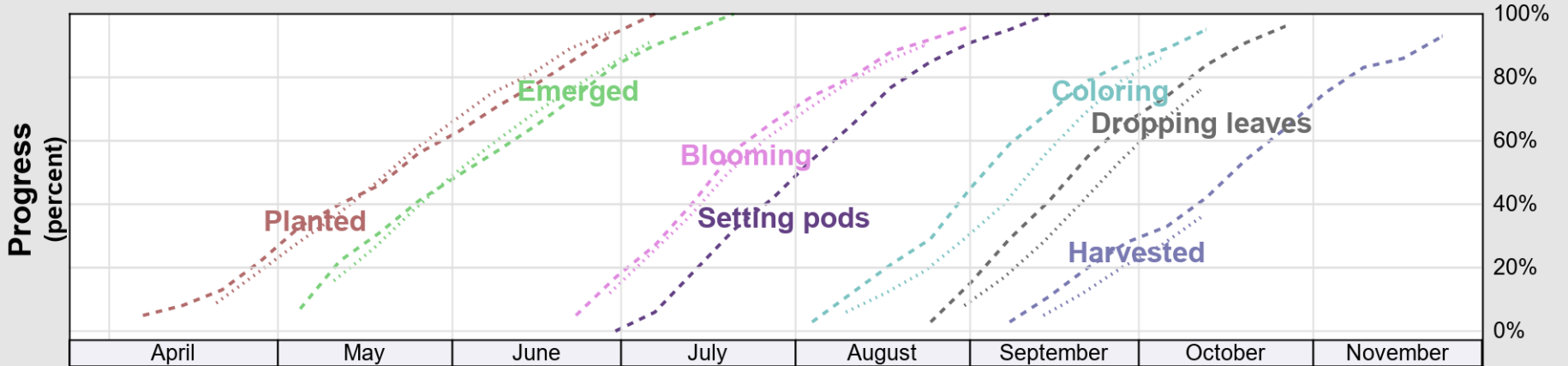
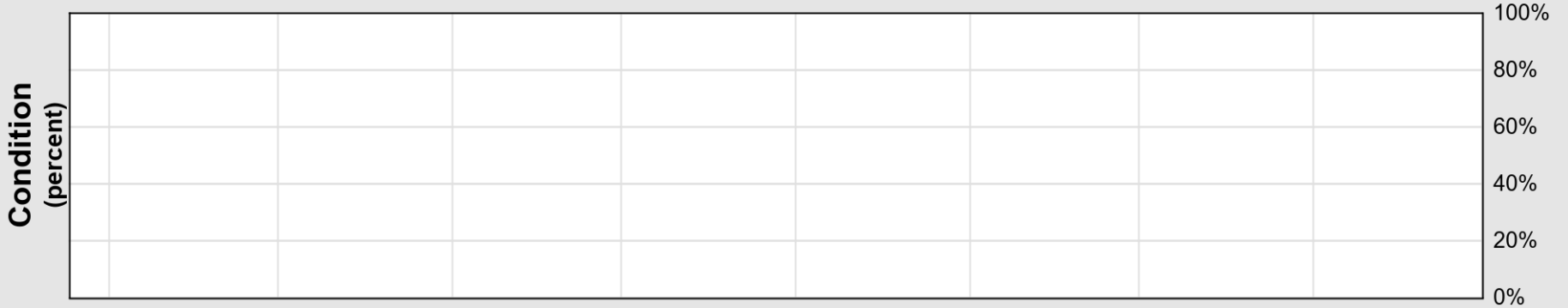
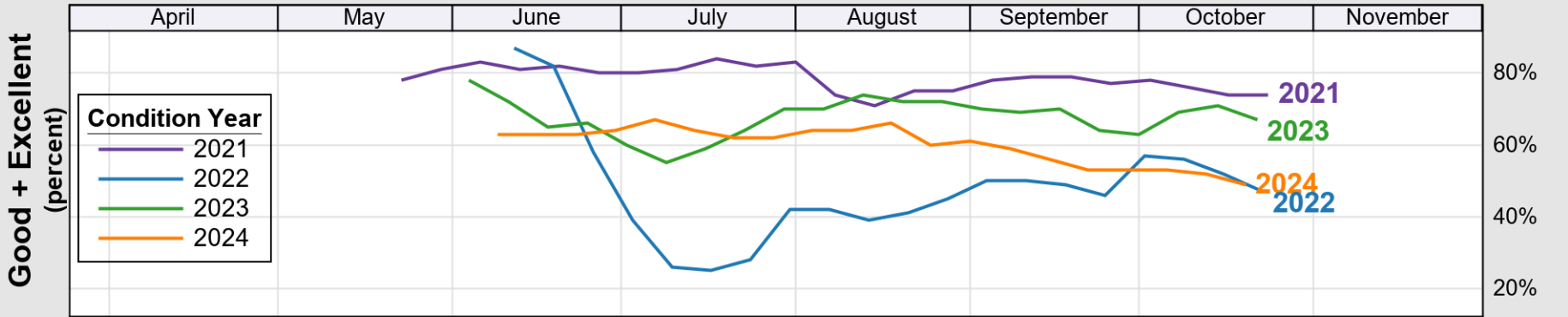

Progress Year(s) ——— 2025 2024 - - - - - 2020 - 2024

Source: National Agricultural Statistics Service (NASS), Crop Progress Report

USDA

Crop Progress and Condition: Winter Wheat in Kentucky , 2025

NASS

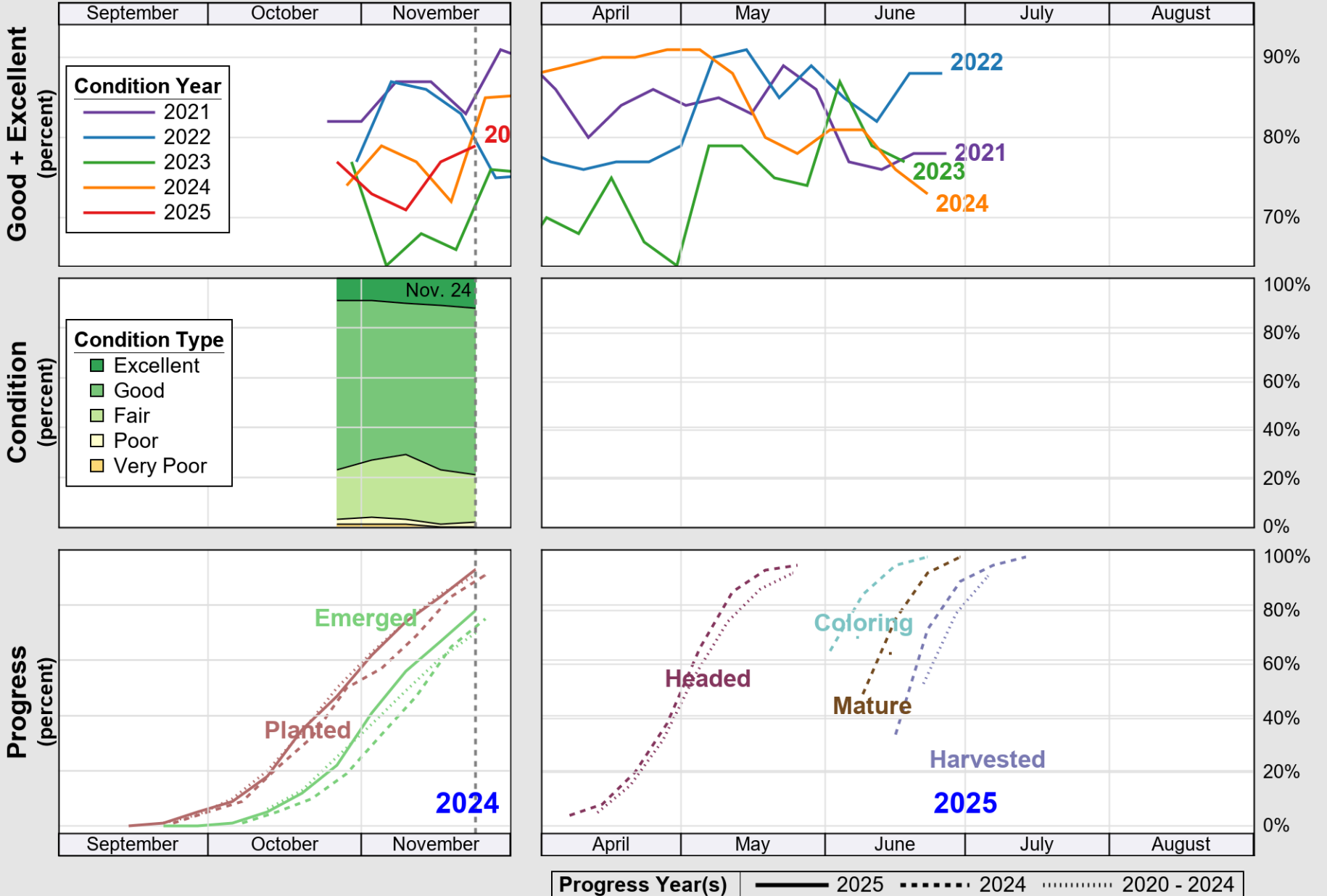

Source: National Agricultural Statistics Service (NASS), Crop Progress Report