

USDA

# Crop Progress and Condition: Corn in Pennsylvania , 2024

NASS

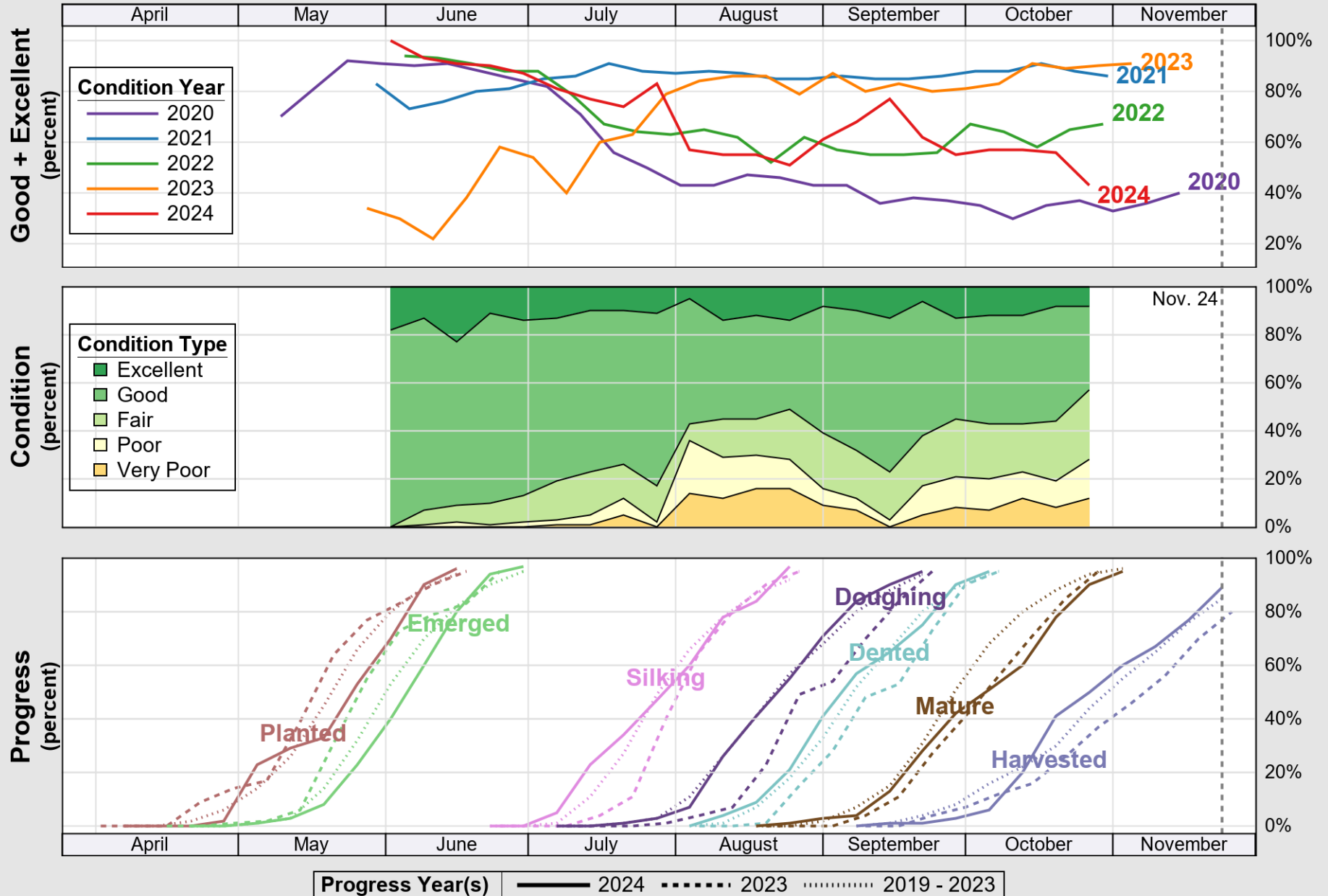

Source: National Agricultural Statistics Service (NASS), Crop Progress Report

USDA

# Crop Progress and Condition: Oats in Pennsylvania , 2024

NASS

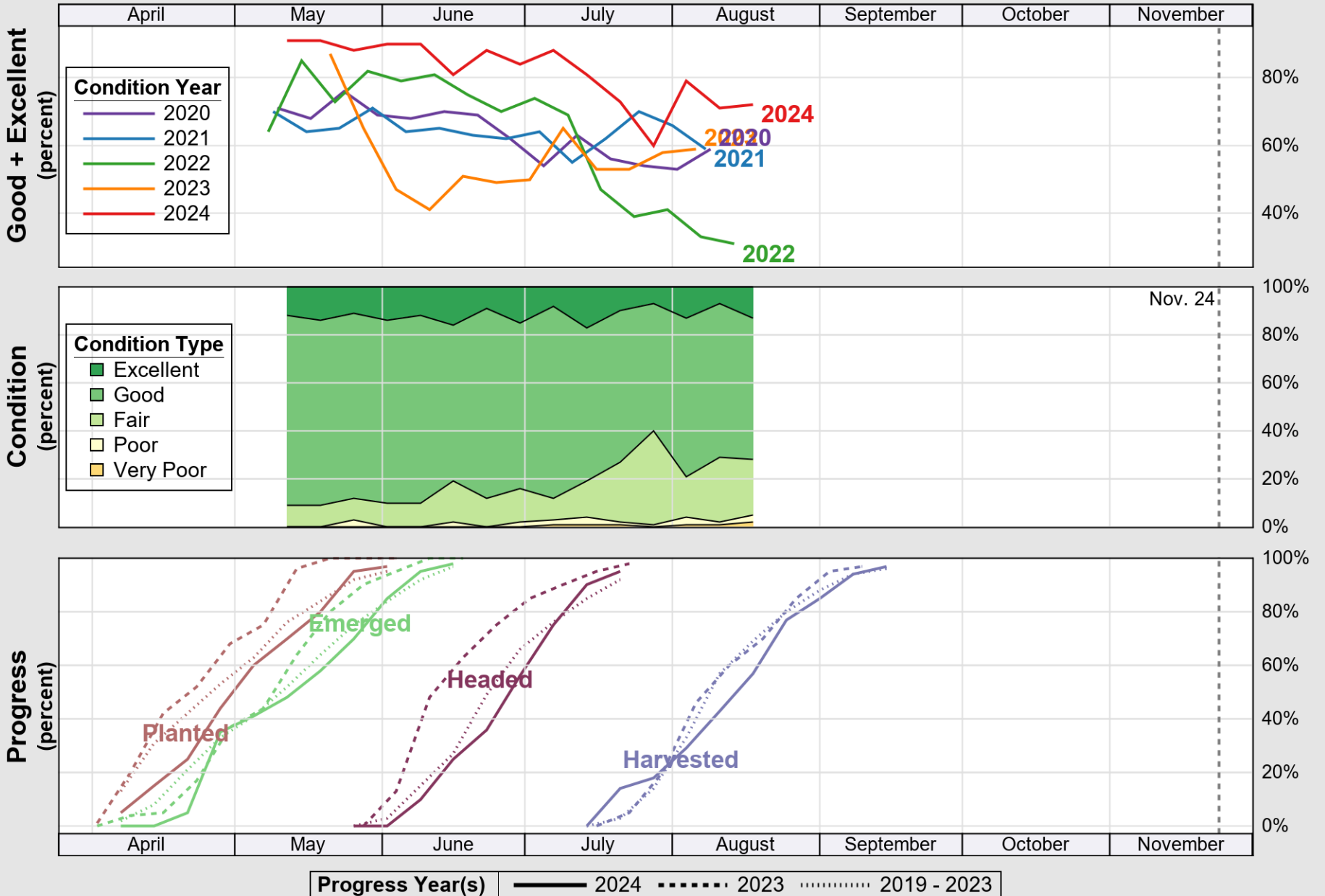

Source: National Agricultural Statistics Service (NASS), Crop Progress Report

**USDA** Crop Progress and Condition: Pasture and Range in Pennsylvania , 2024 **NASS**

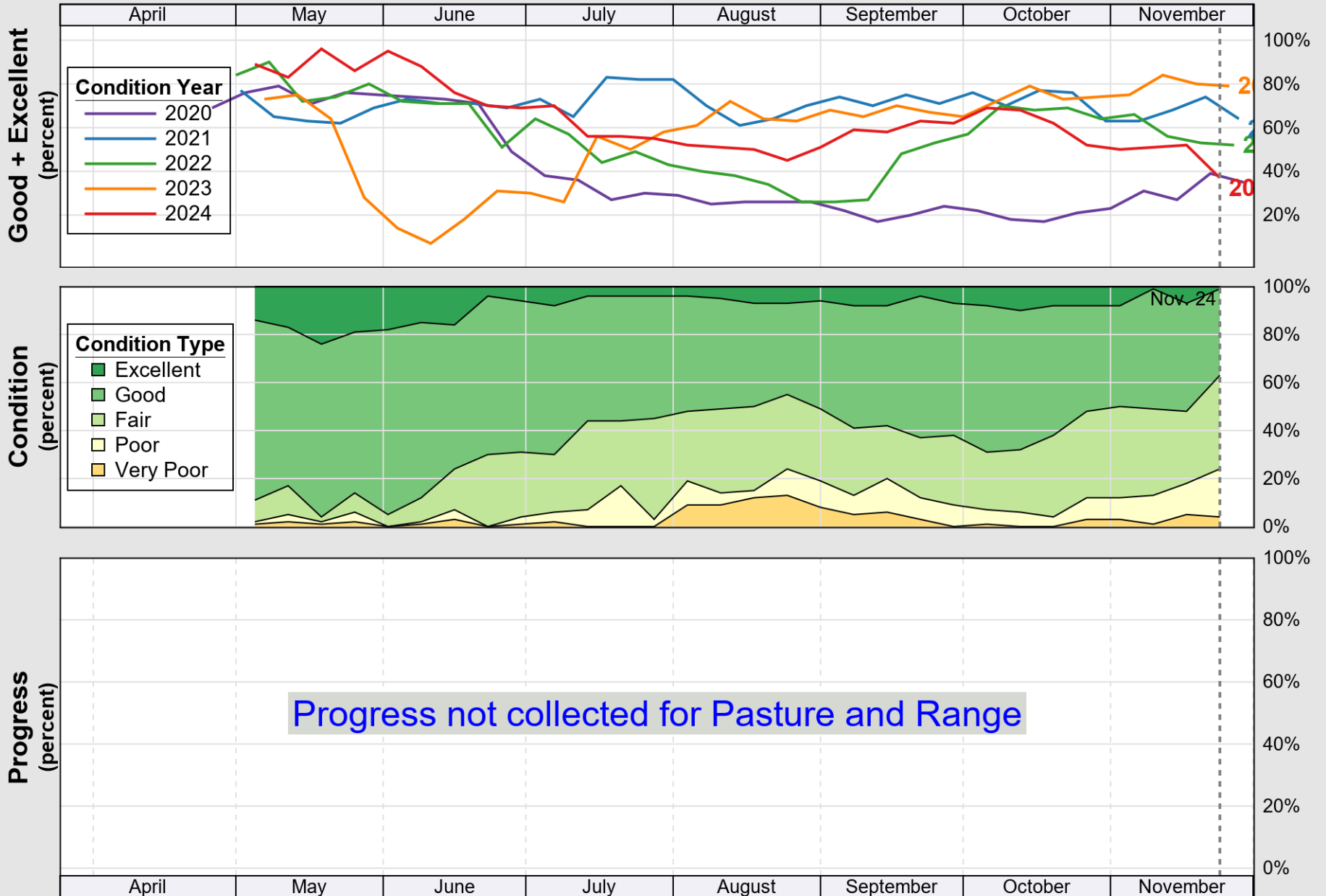

Source: National Agricultural Statistics Service (NASS), Crop Progress Report

USDA

# Crop Progress and Condition: Soybeans in Pennsylvania , 2024

NASS

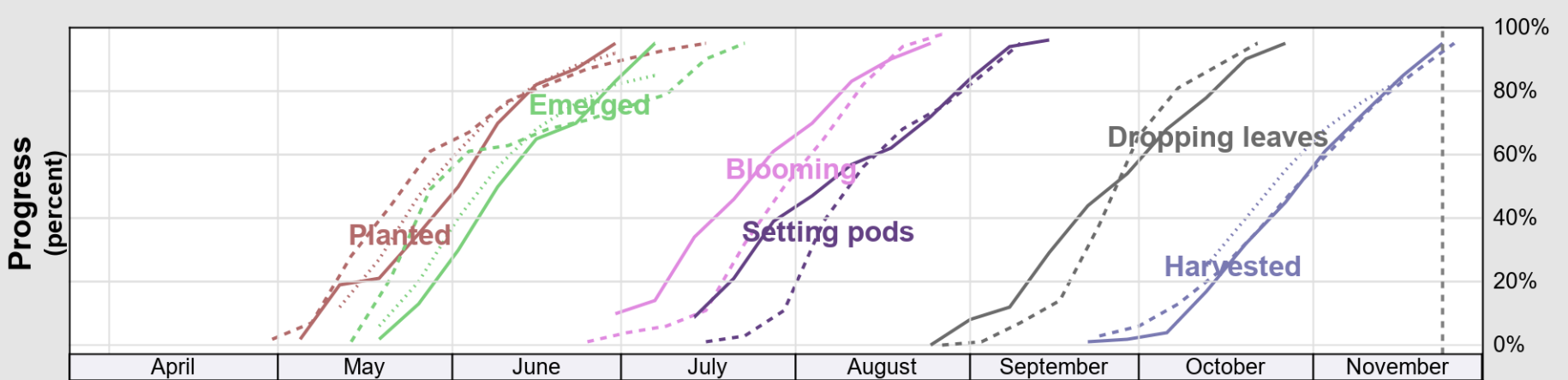
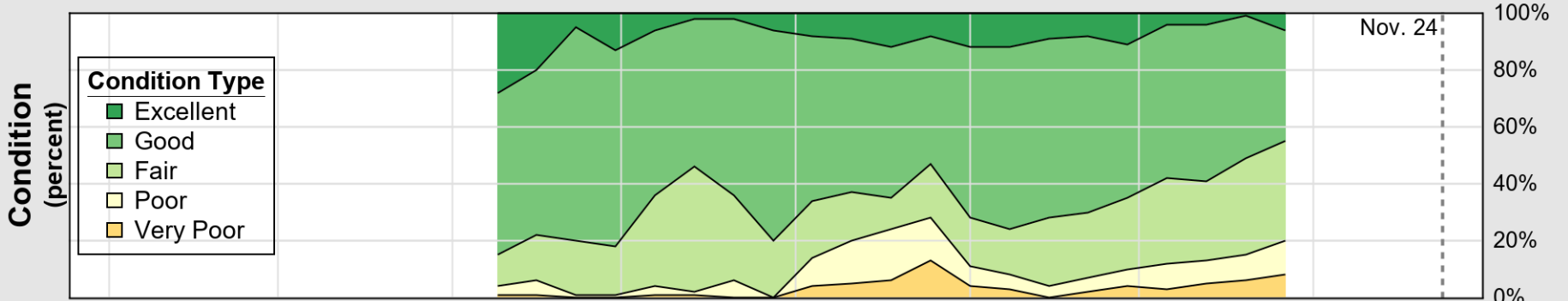
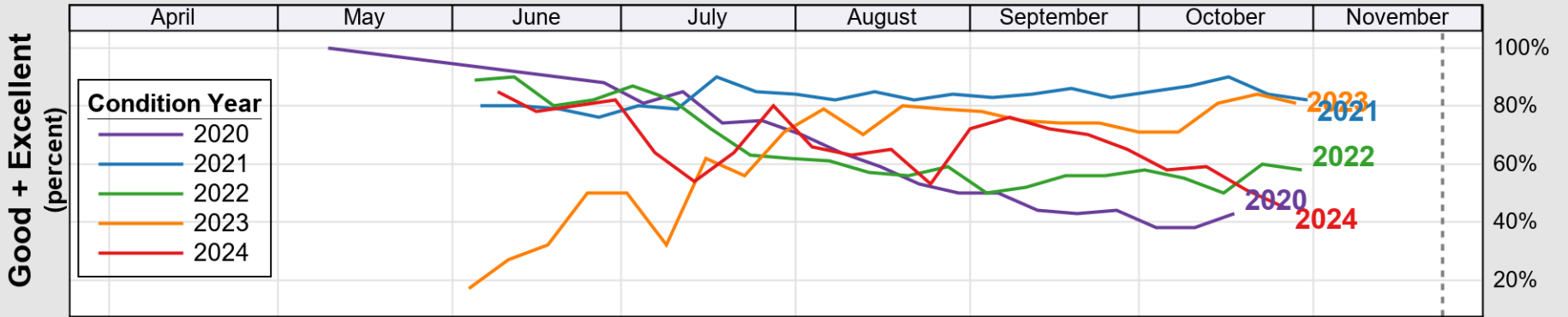

Progress Year(s) — 2024 - - - - - 2023 ..... 2019 - 2023

Source: National Agricultural Statistics Service (NASS), Crop Progress Report