

USDA

### Crop Progress and Condition: Barley in Utah , 2020

NASS

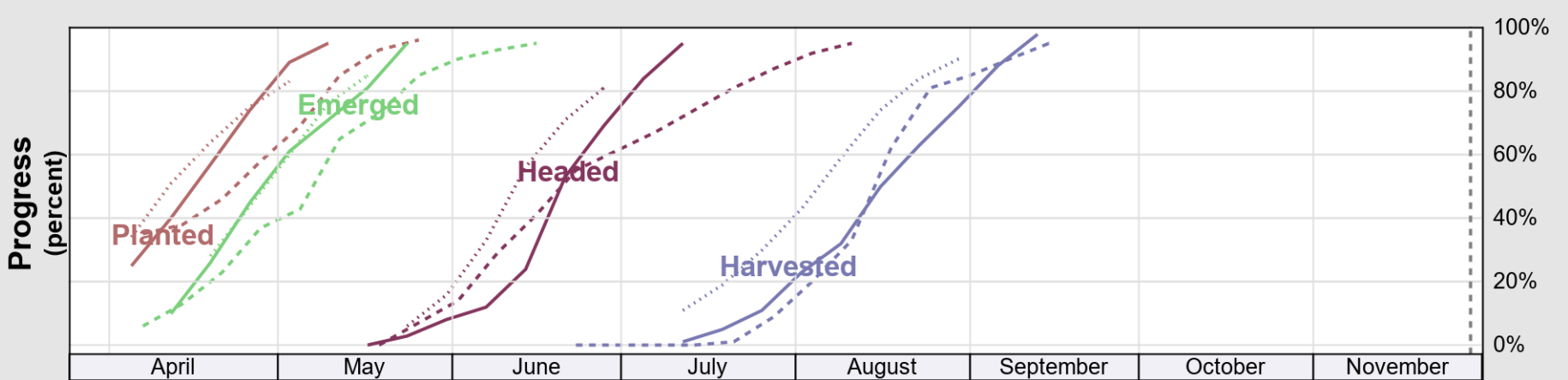
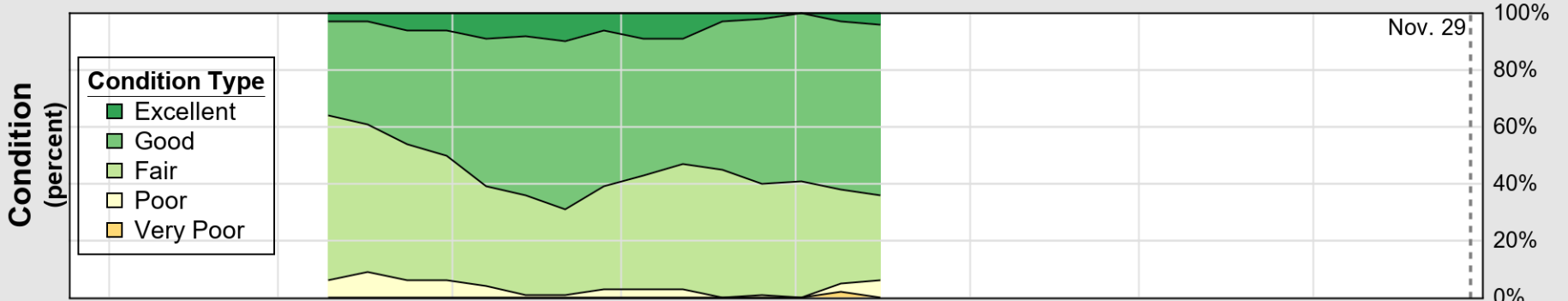
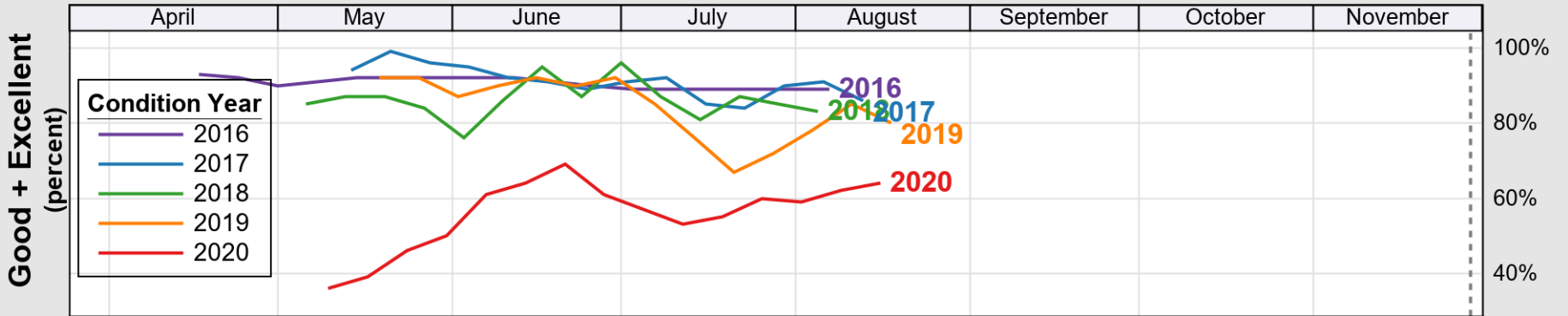

Progress Year(s) ——— 2020    ..... 2019    ..... 2015 - 2019

Source: National Agricultural Statistics Service (NASS), Crop Progress Report

USDA

# Crop Progress and Condition: Corn in Utah , 2020

NASS

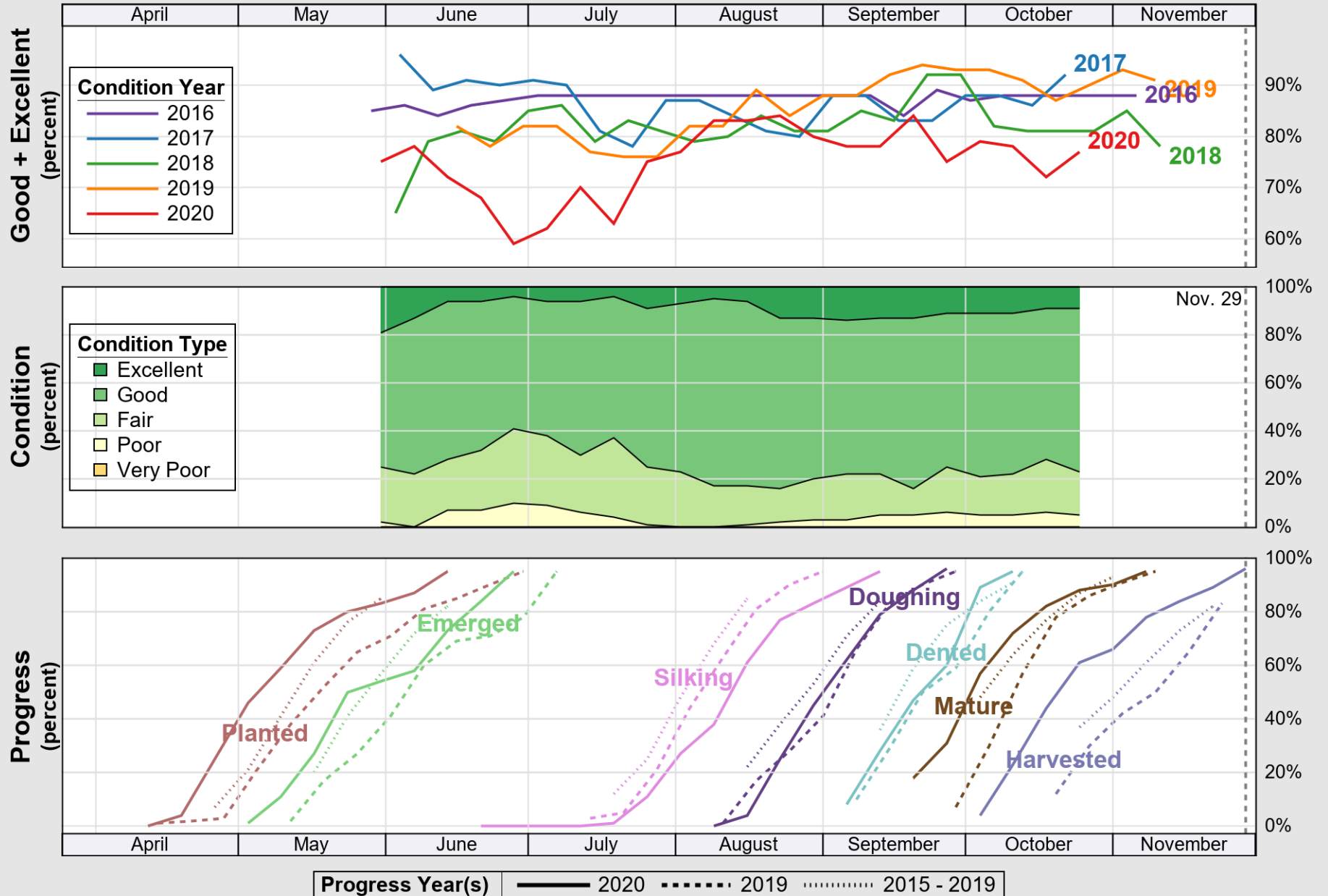

Source: National Agricultural Statistics Service (NASS), Crop Progress Report

USDA

# Crop Progress and Condition: Pasture and Range in Utah , 2020

NASS

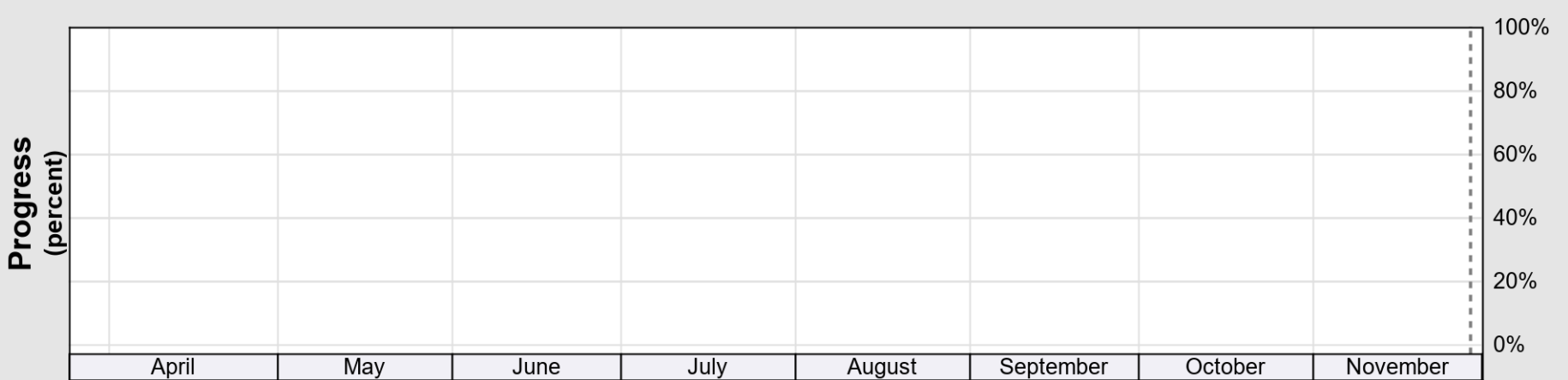
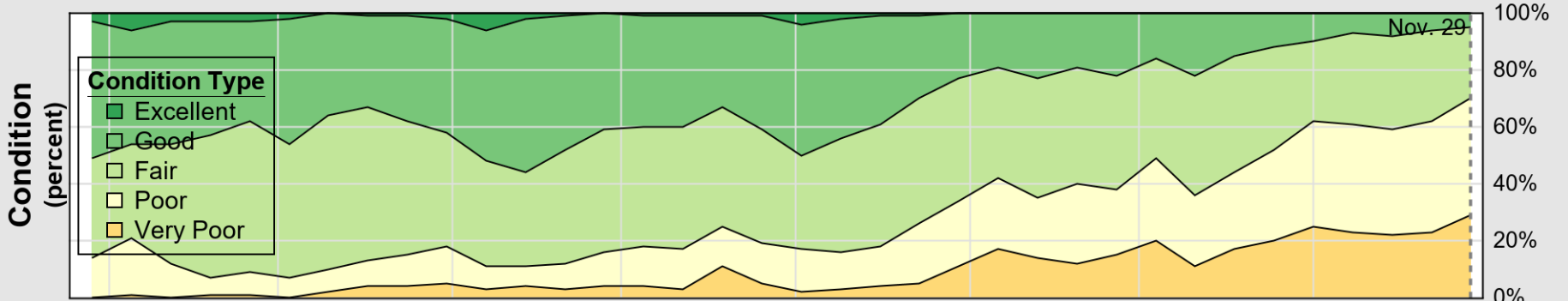
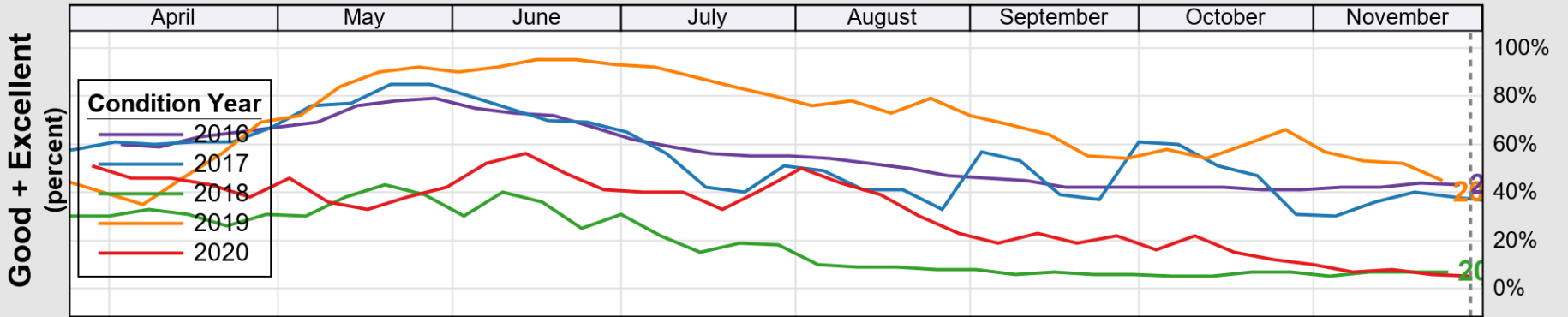

Progress Year(s) ——— 2020    ······ 2019    ······ 2015 - 2019

Source: National Agricultural Statistics Service (NASS), Crop Progress Report

USDA

### Crop Progress and Condition: Winter Wheat in Utah , 2020

NASS

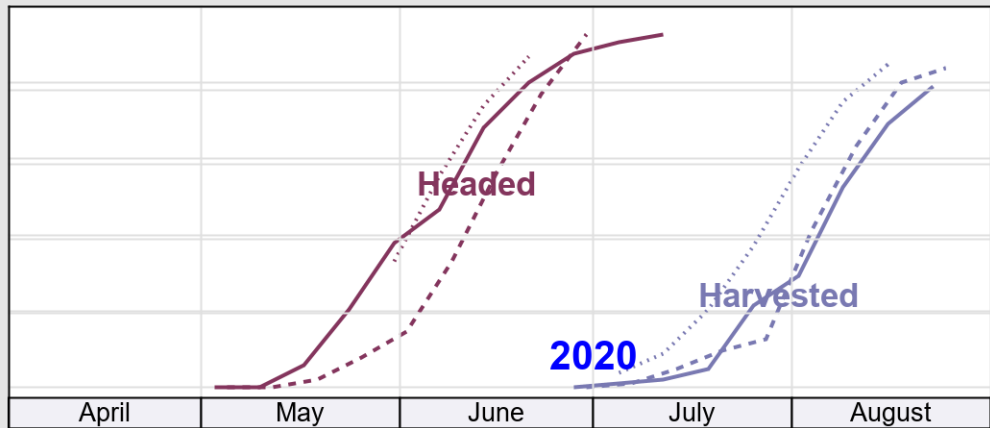
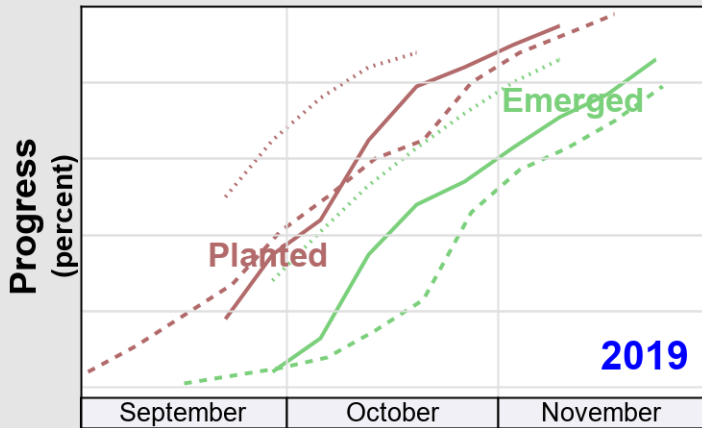
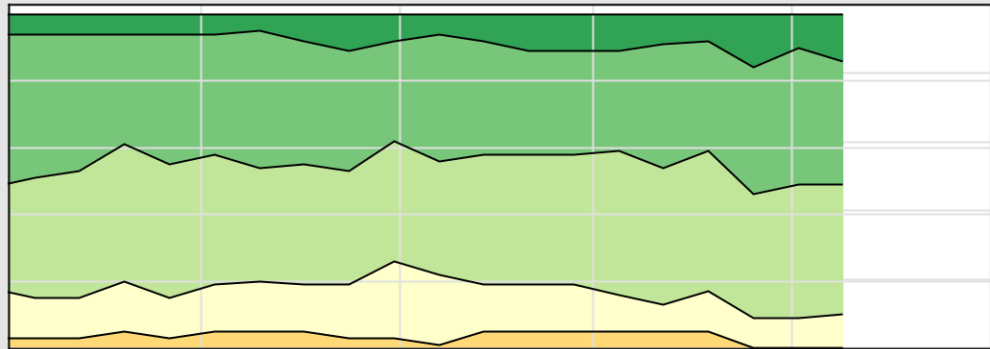
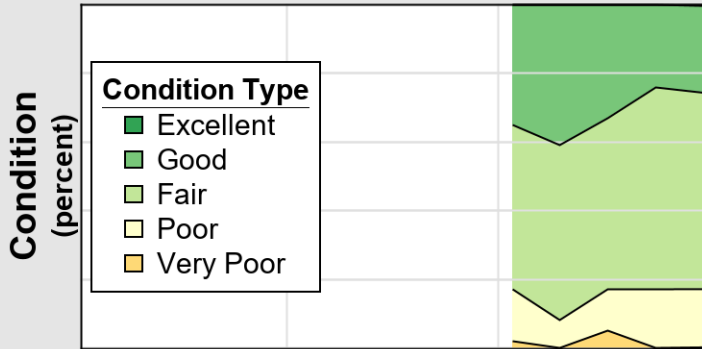
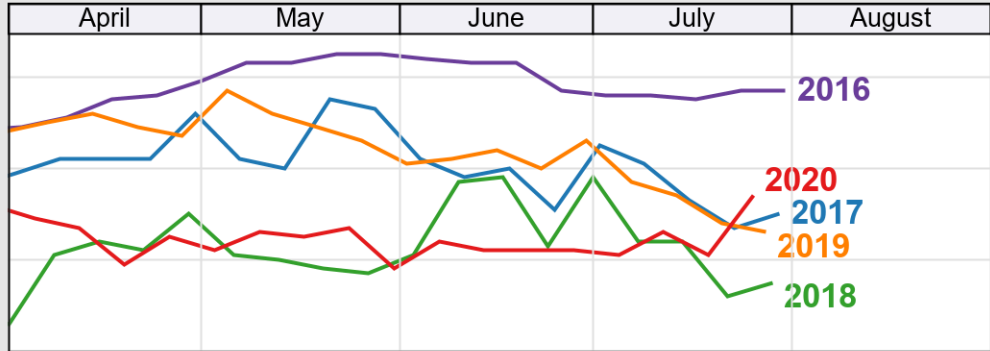
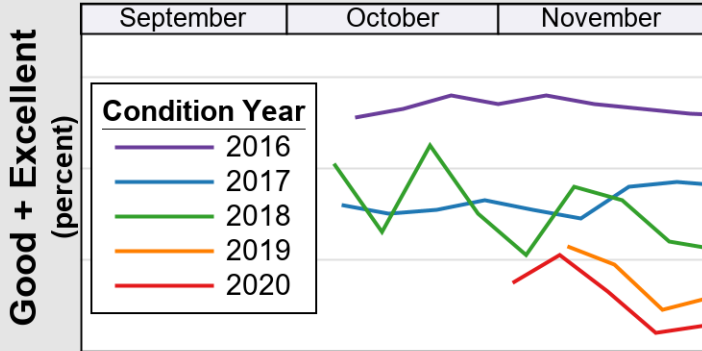

Progress Year(s) — 2020 - - - - 2019 ..... 2015 - 2019

Source: National Agricultural Statistics Service (NASS), Crop Progress Report