

USDA

Crop Progress and Condition: Barley in North Carolina , 2015

NASS

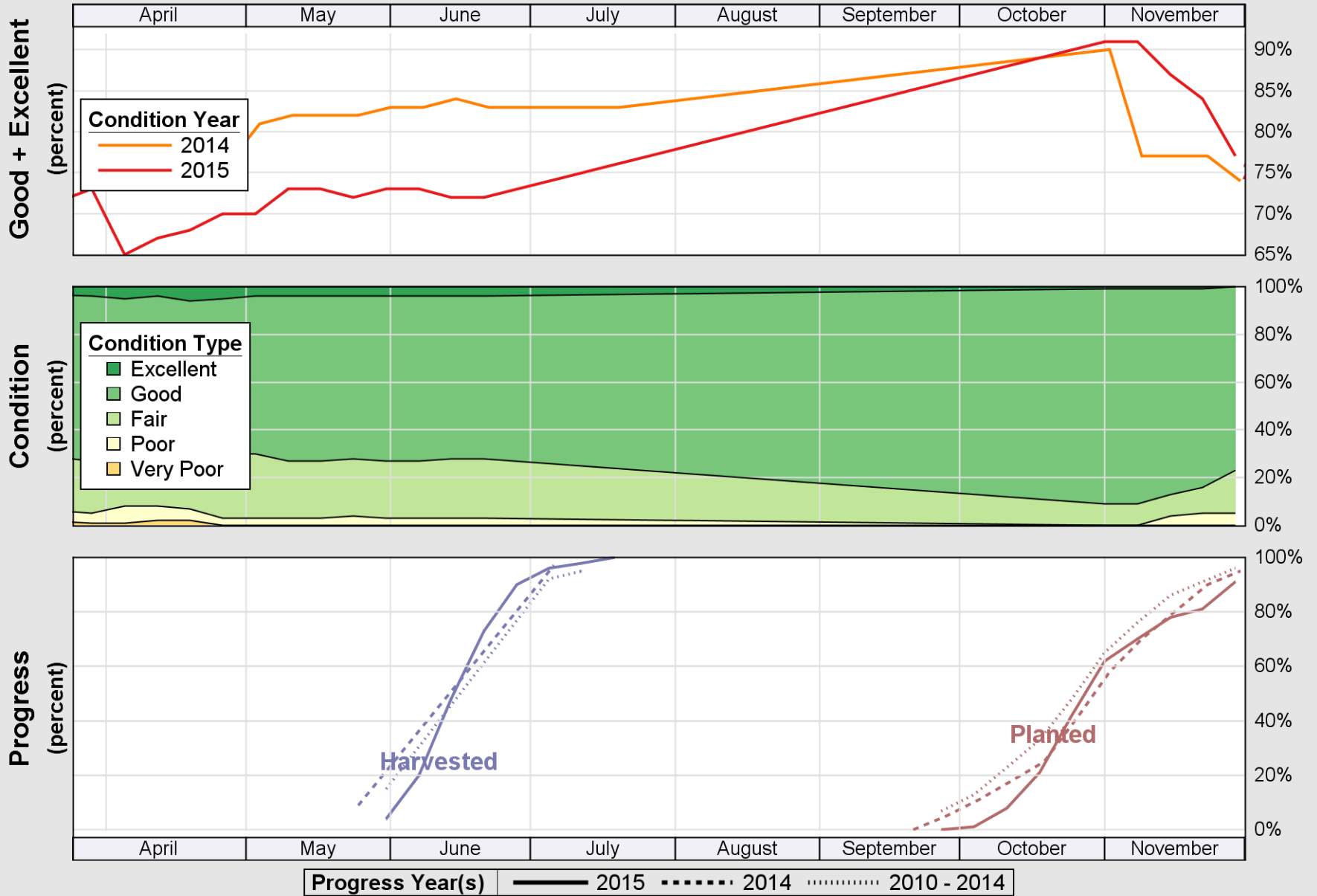

Source: National Agricultural Statistics Service (NASS), Crop Progress Report

USDA

Crop Progress and Condition: Corn in North Carolina , 2015

NASS

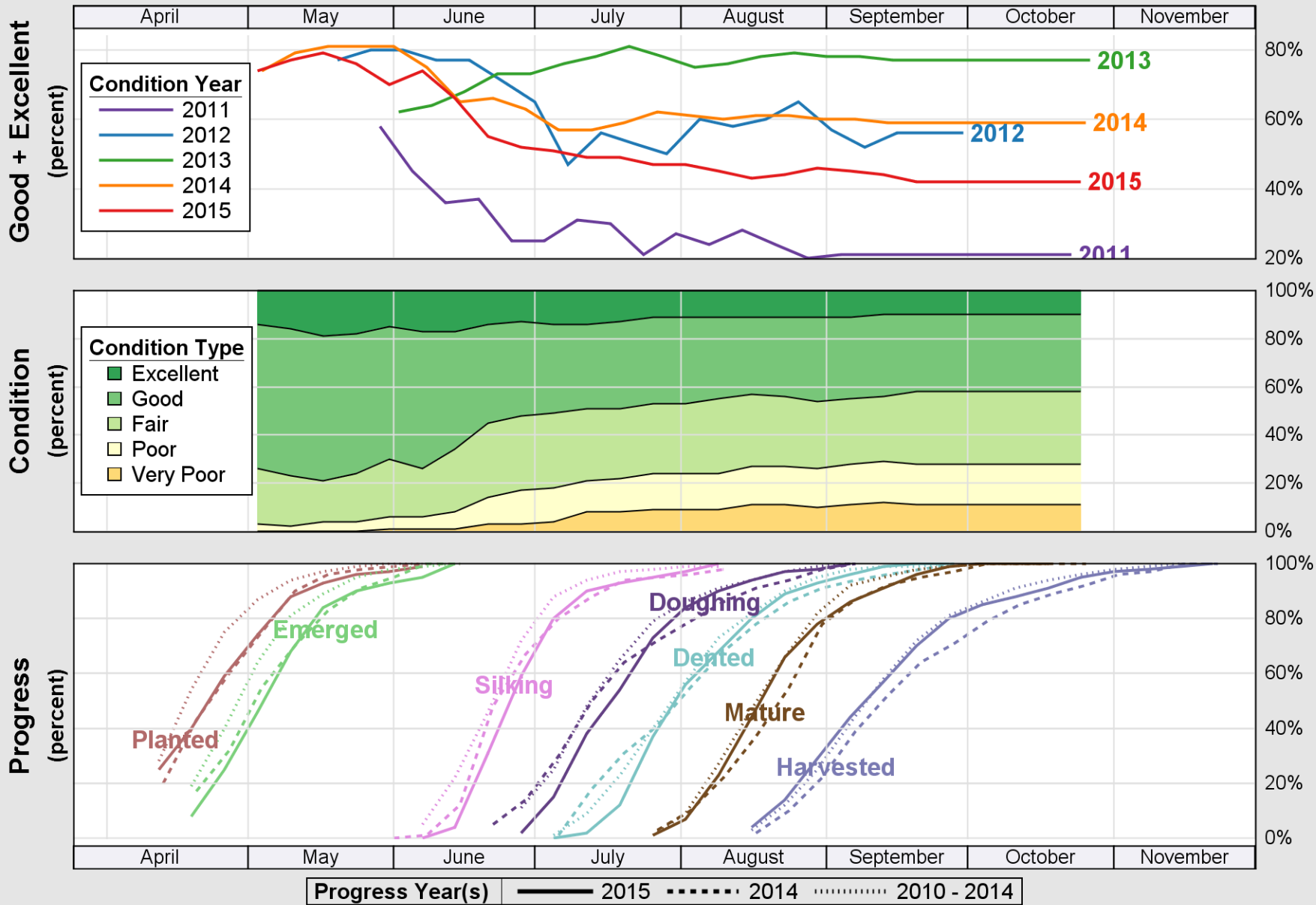

Source: National Agricultural Statistics Service (NASS), Crop Progress Report

USDA

Crop Progress and Condition: Cotton in North Carolina , 2015

NASS

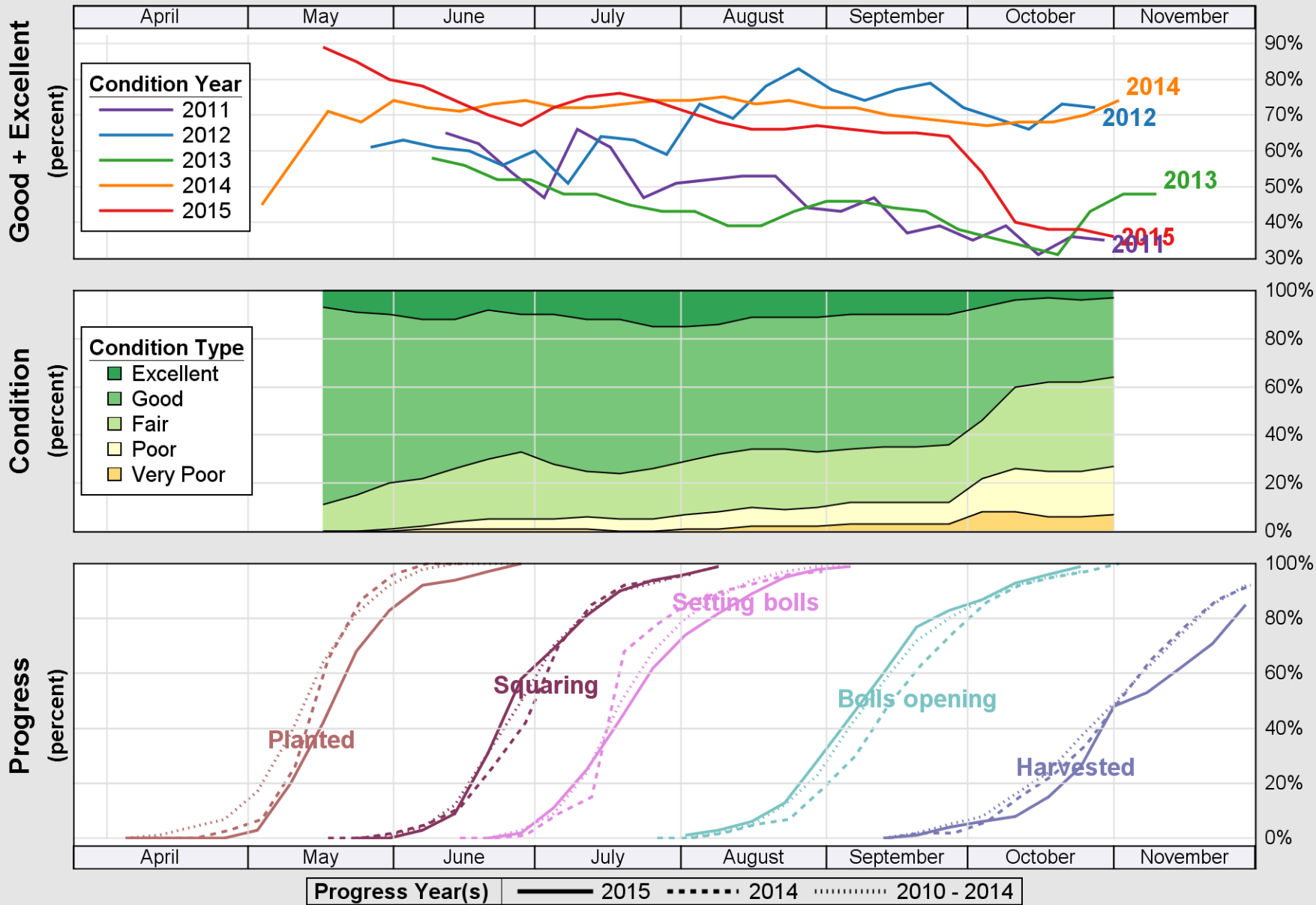

Source: National Agricultural Statistics Service (NASS), Crop Progress Report

USDA

Crop Progress and Condition: Oats in North Carolina , 2015

NASS

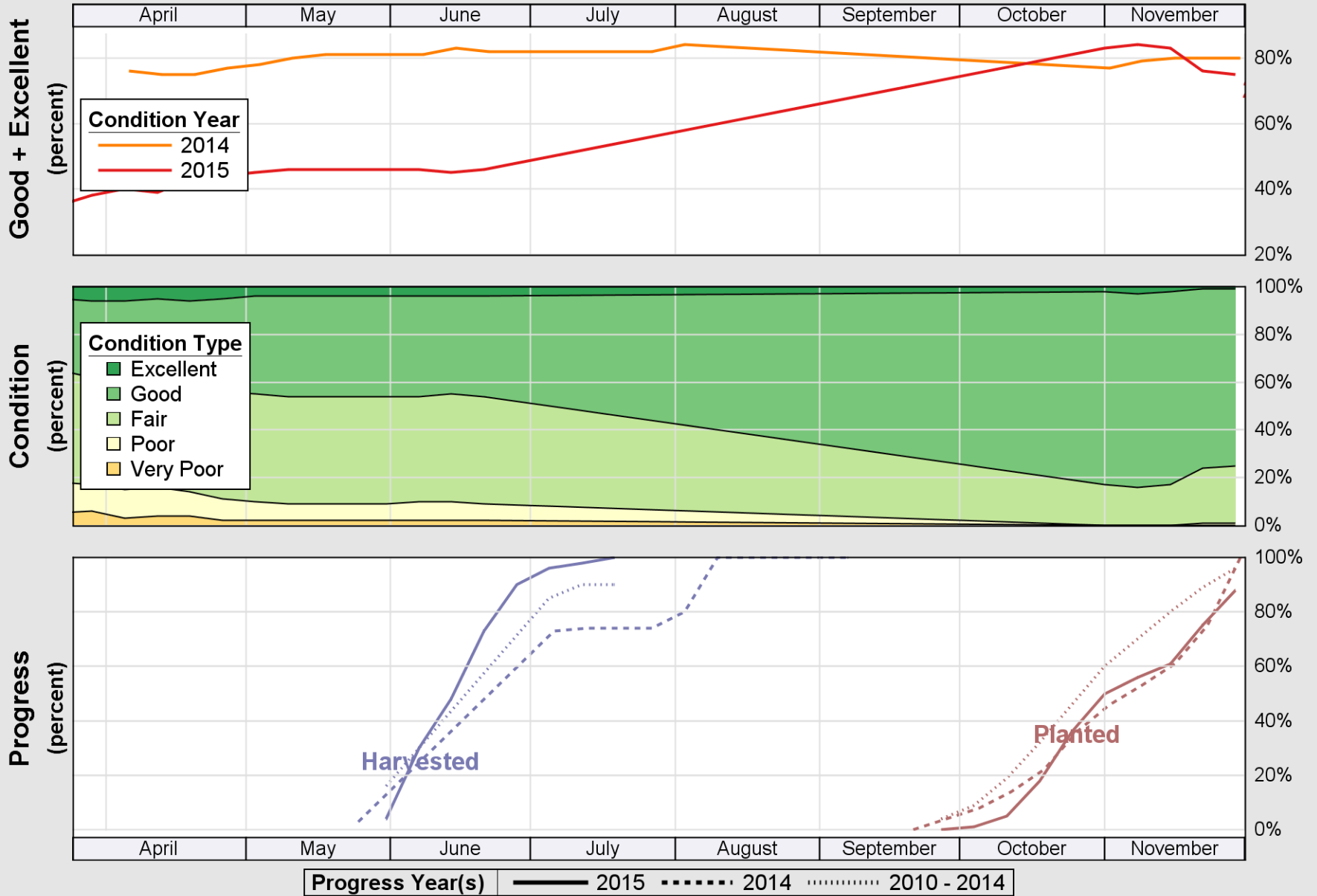

Source: National Agricultural Statistics Service (NASS), Crop Progress Report

USDA Crop Progress and Condition: Pasture and Range in North Carolina , 2015 NASS

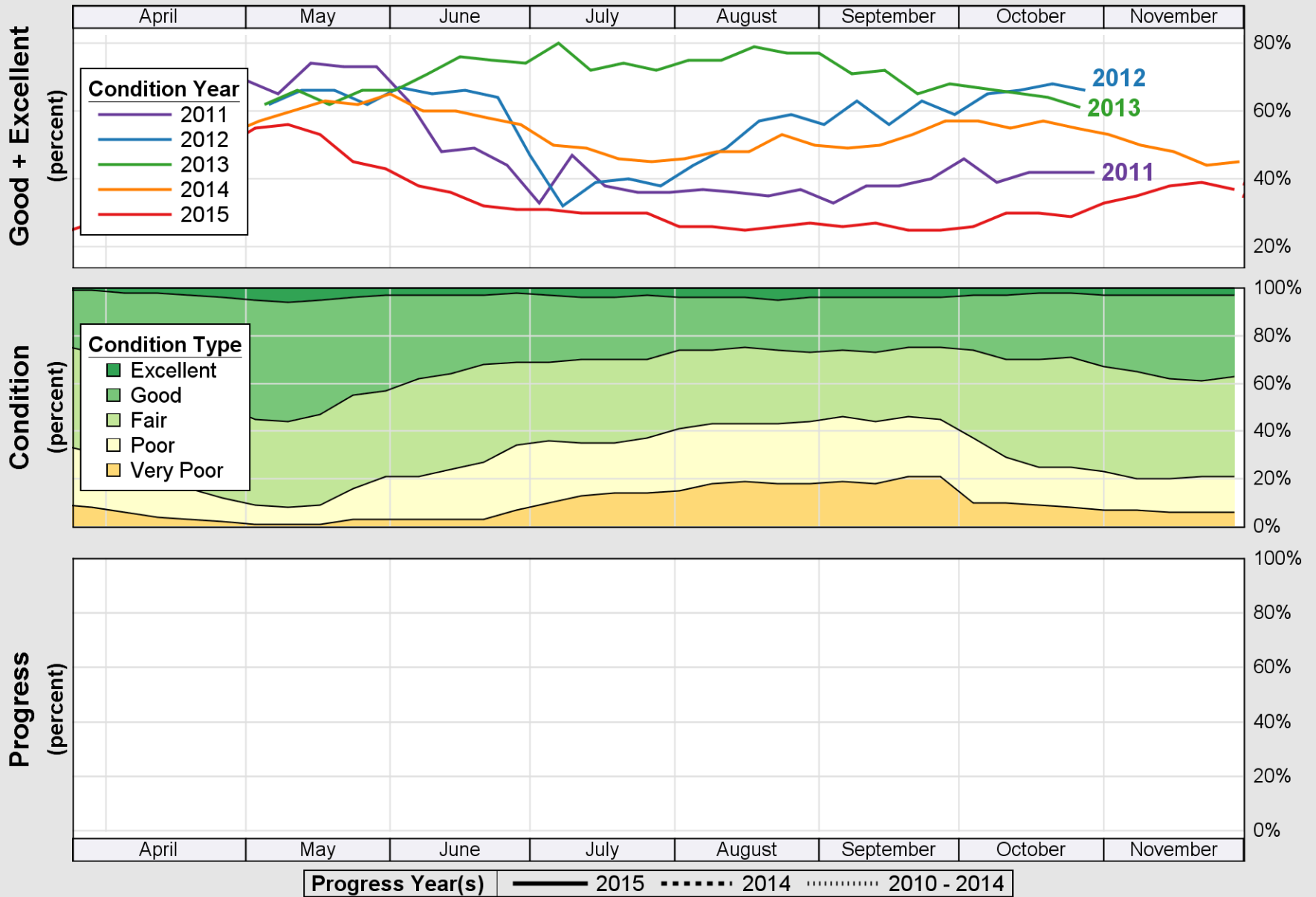

Source: National Agricultural Statistics Service (NASS), Crop Progress Report

USDA

Crop Progress and Condition: Peanuts in North Carolina , 2015

NASS

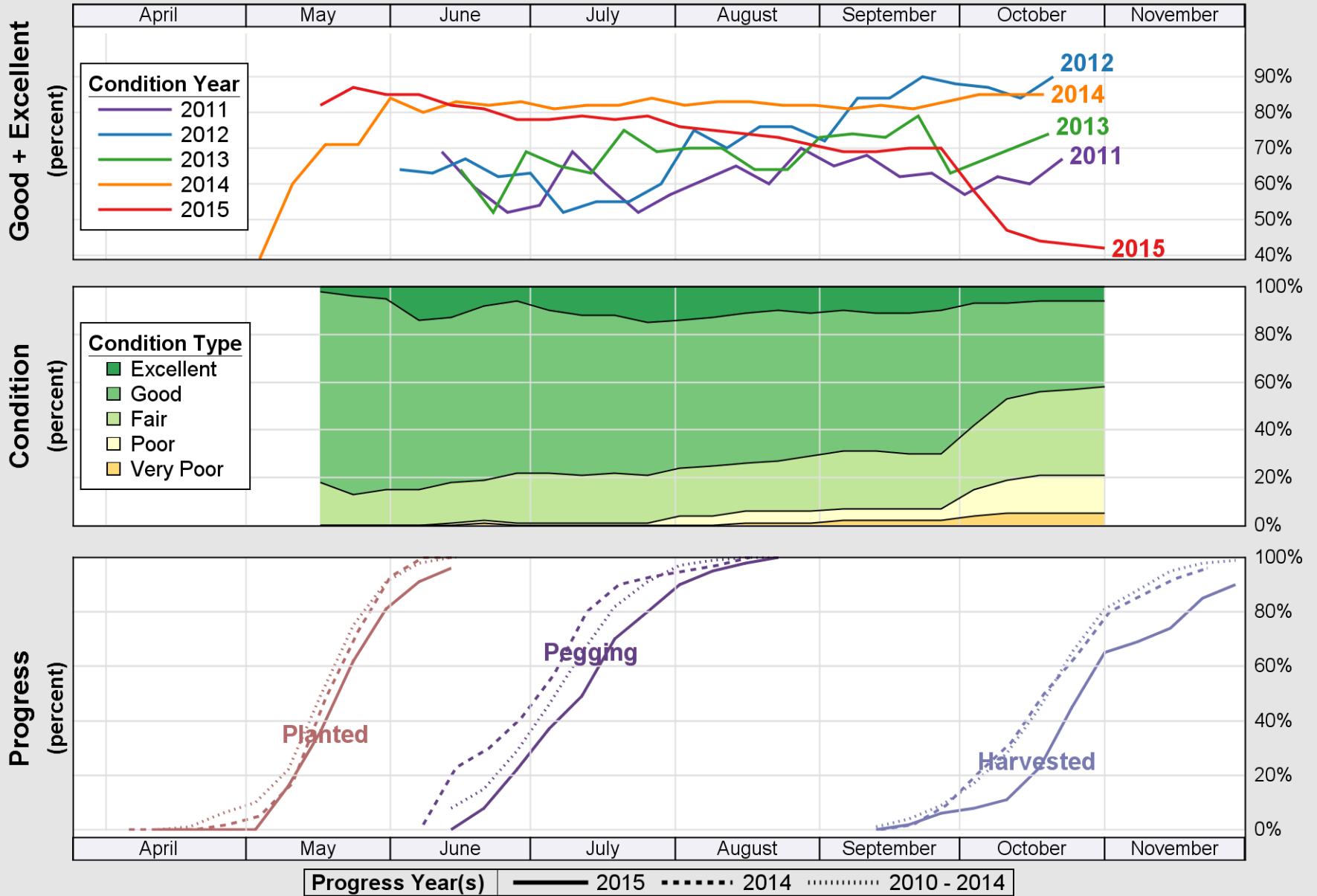

Source: National Agricultural Statistics Service (NASS), Crop Progress Report

USDA

Crop Progress and Condition: Sorghum in North Carolina , 2015

NASS

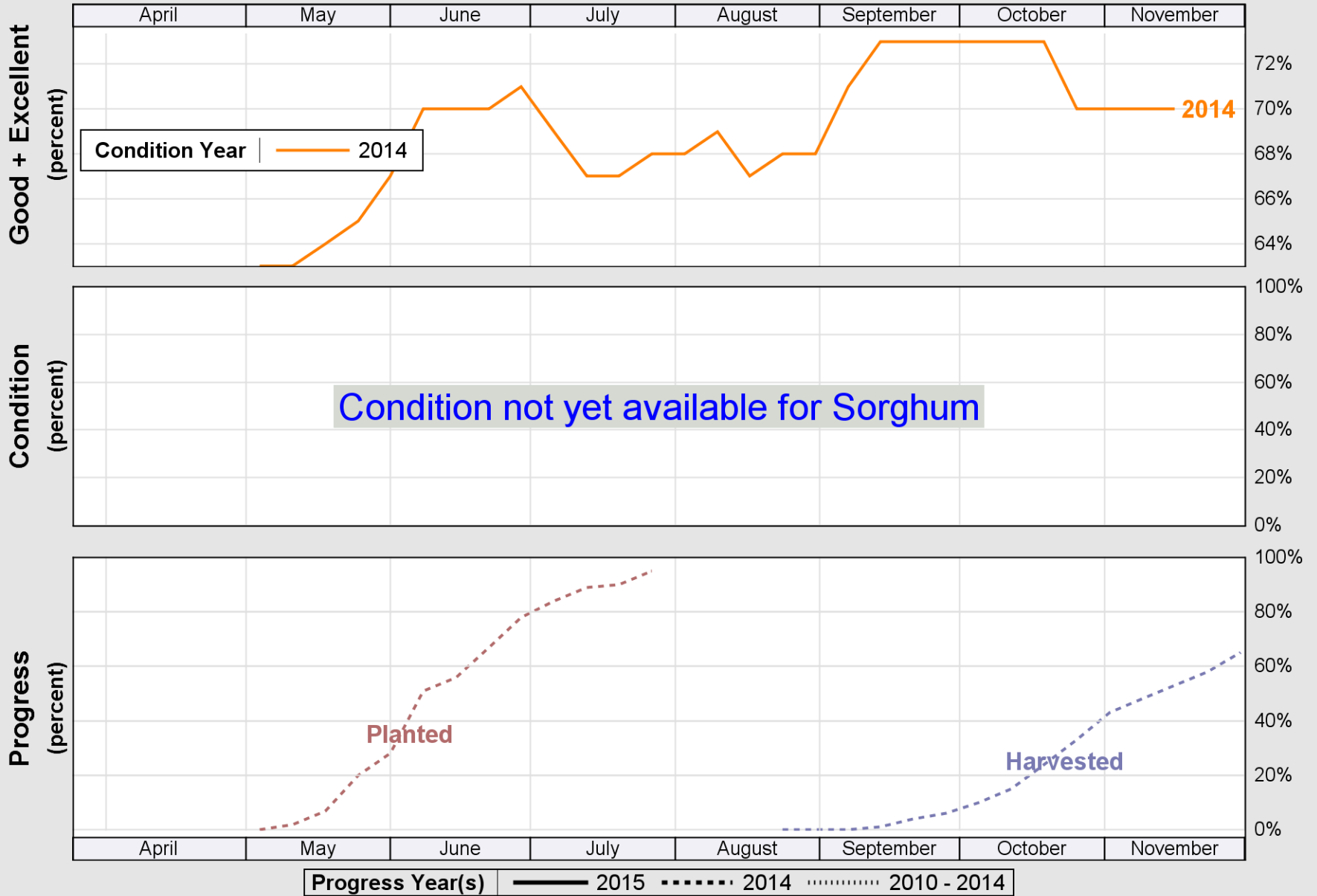

Source: National Agricultural Statistics Service (NASS), Crop Progress Report

USDA

Crop Progress and Condition: Soybeans in North Carolina , 2015

NASS

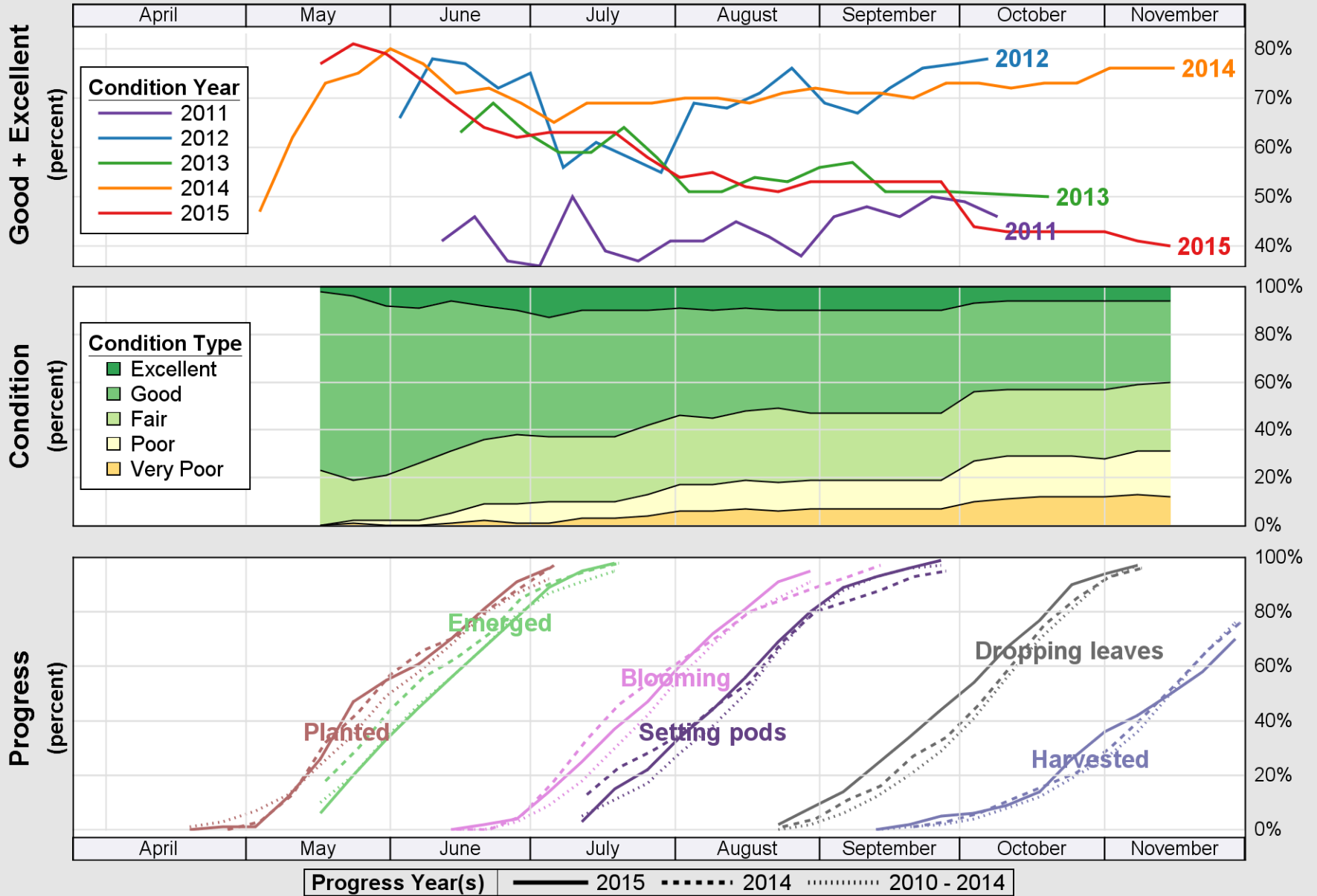

Source: National Agricultural Statistics Service (NASS), Crop Progress Report

USDA

Crop Progress and Condition: Winter Wheat in North Carolina, 2015

NASS

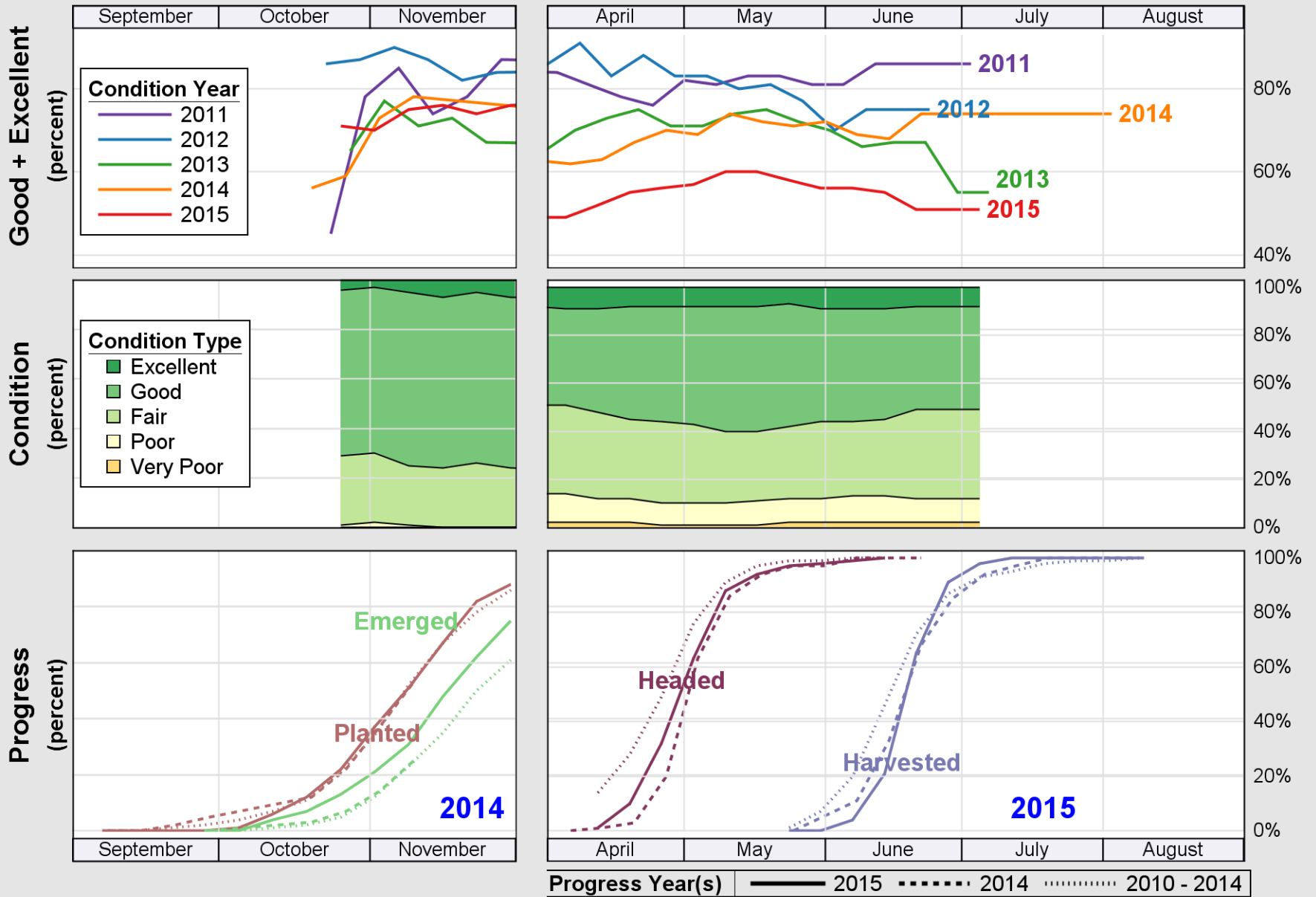

Source: National Agricultural Statistics Service (NASS), Crop Progress Report