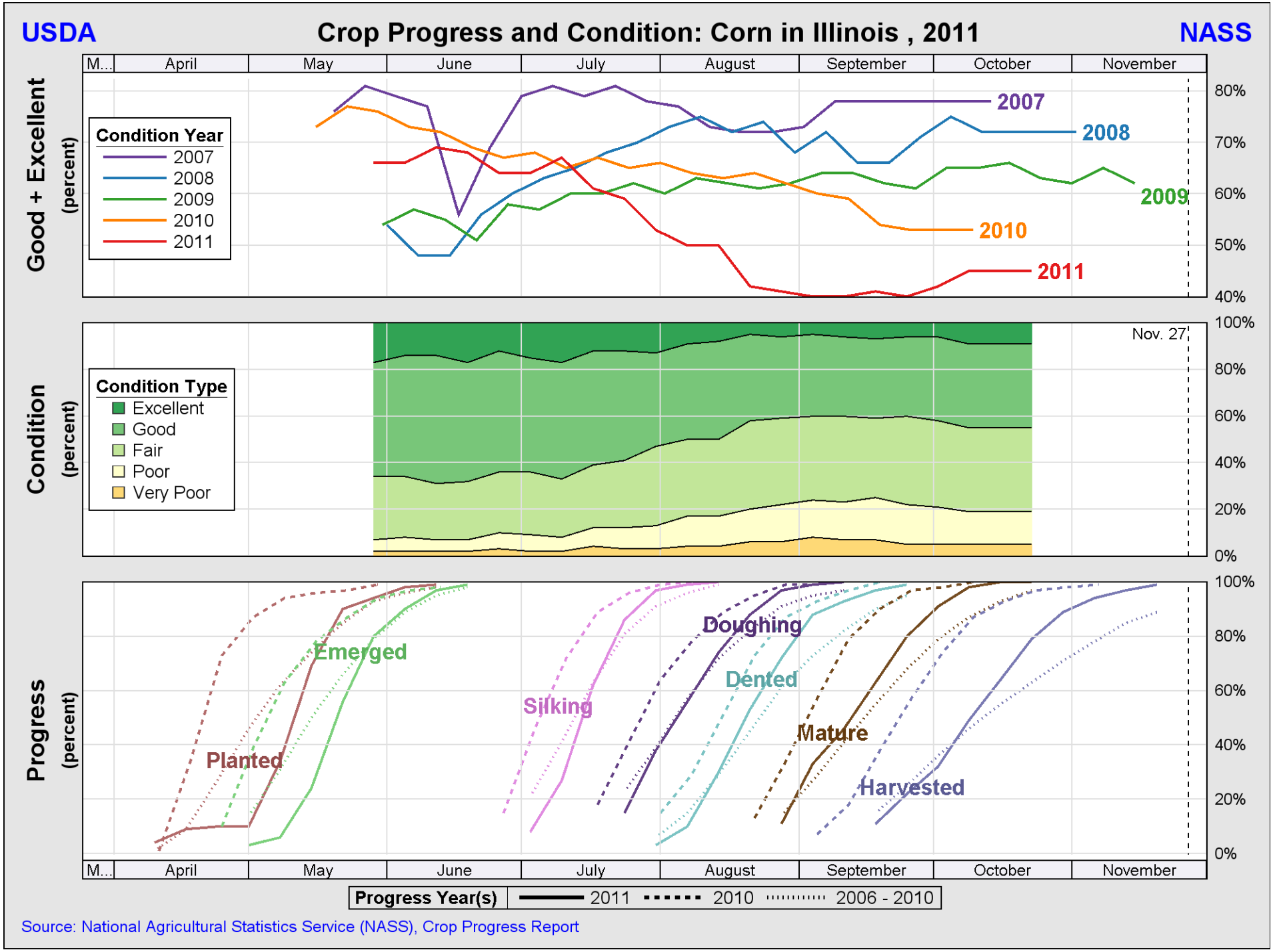
USDA
Crop Progress and Condition: Corn in Illinois , 2011
NASS
Good + Excellent (percent)
Condition Year
2007
2008
2009
2010
2011
Condition (percent)
Condition Type
Excellent
Good
Fair
Poor
Very Poor
Nov. 27
Progress (percent)
Planted
Emerged
Silking
Doughing
Dented
Mature
Harvested
M...
April
May
June
July
August
September
October
November
80%
70%
60%
50%
40%
100%
20%
0%
Progress Year(s)
2011
2010
2006 - 2010
Source: National Agricultural Statistics Service (NASS), Crop Progress Report

USDA

Crop Progress and Condition: Pasture and range in Illinois , 2011

NASS

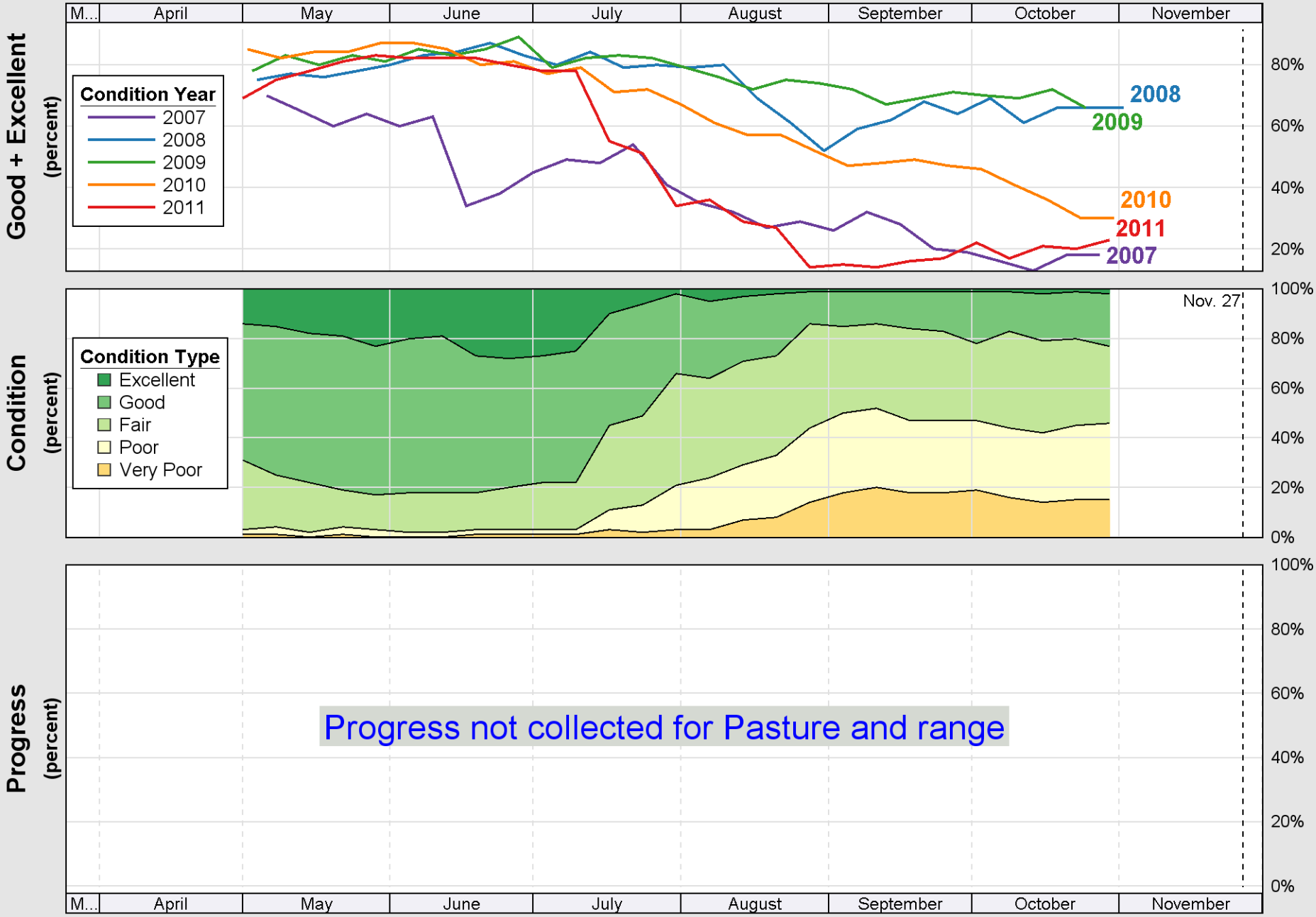

Source: National Agricultural Statistics Service (NASS), Crop Progress Report

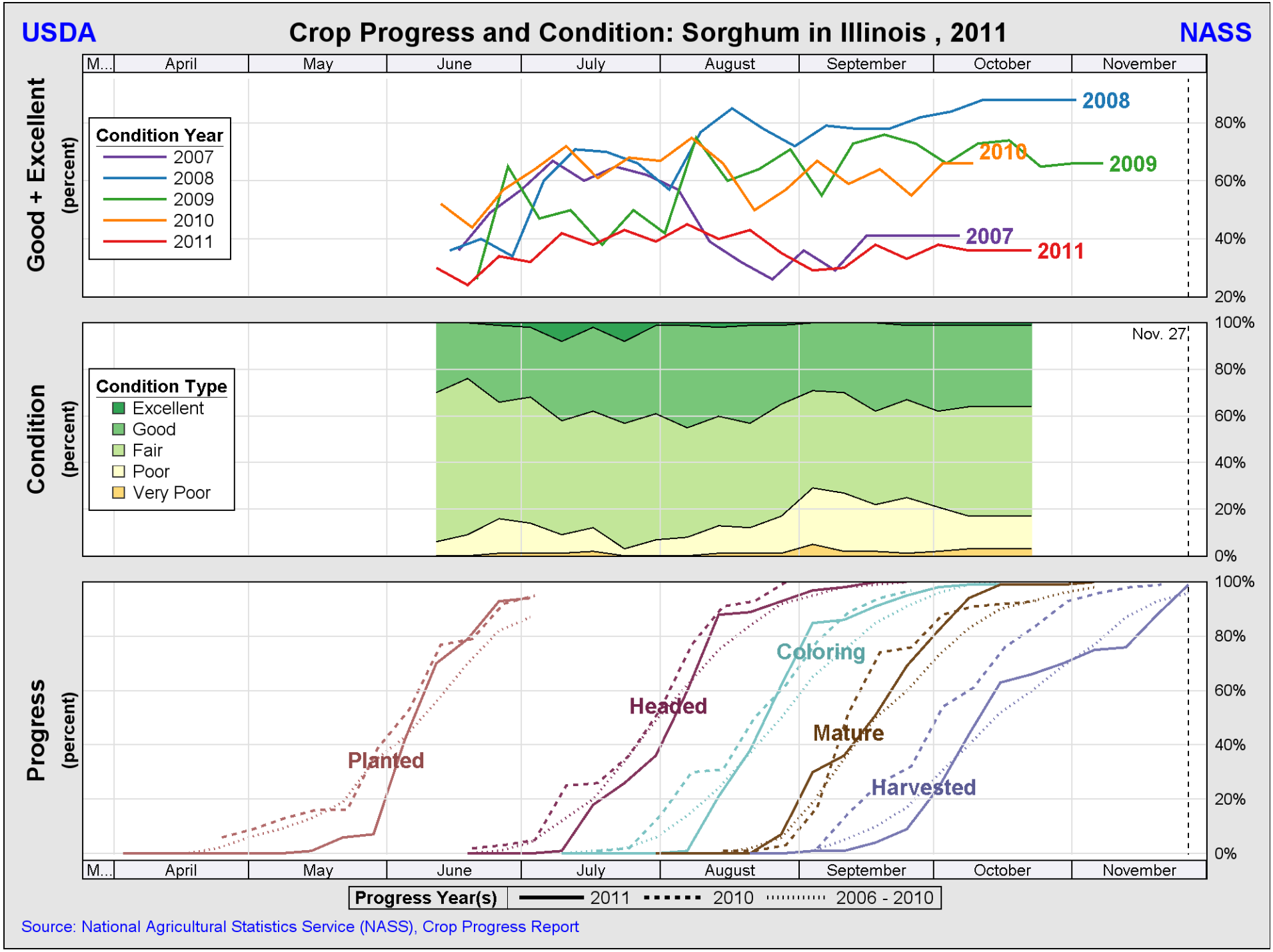

Source: National Agricultural Statistics Service (NASS), Crop Progress Report

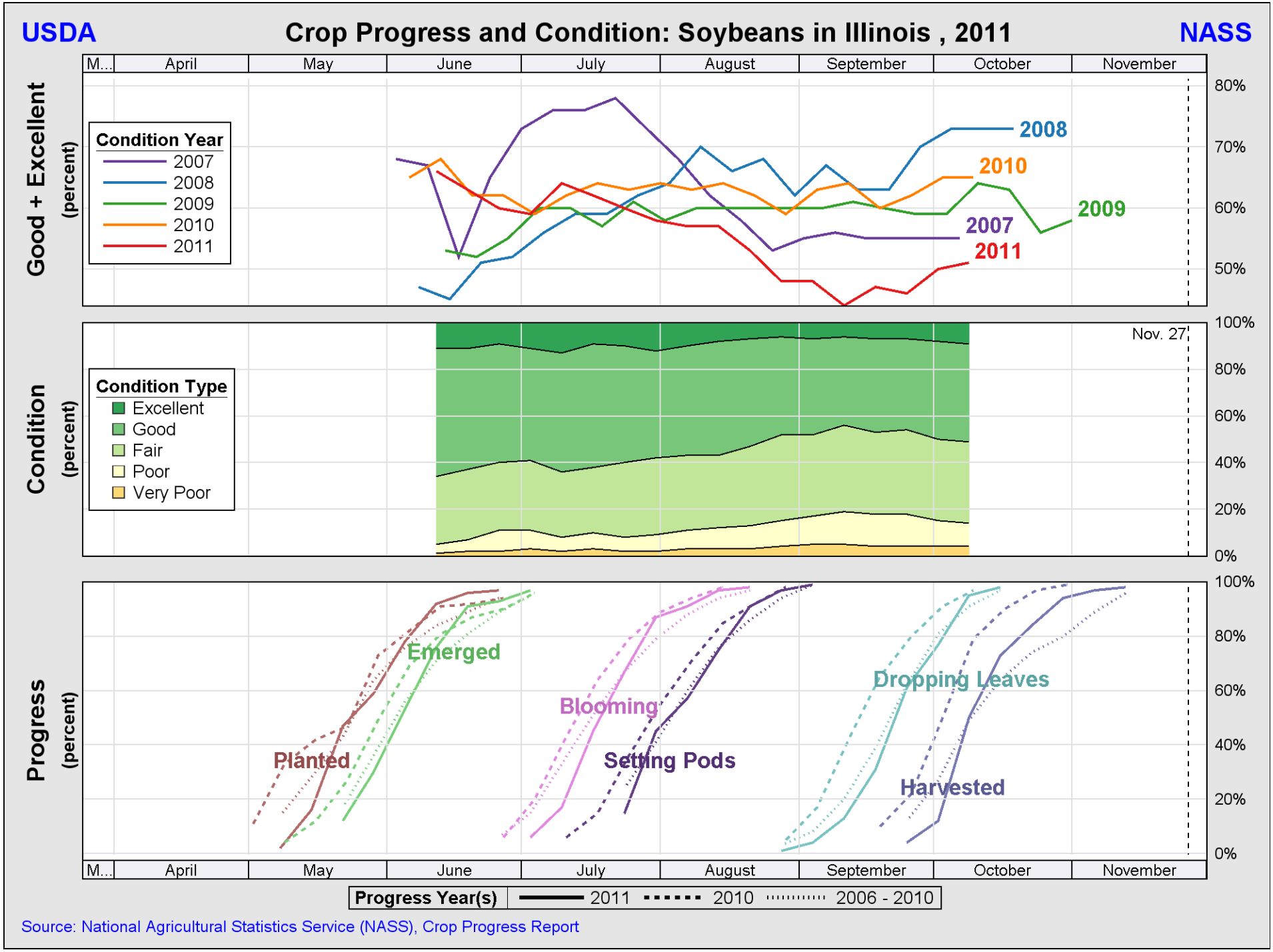

Source: National Agricultural Statistics Service (NASS), Crop Progress Report

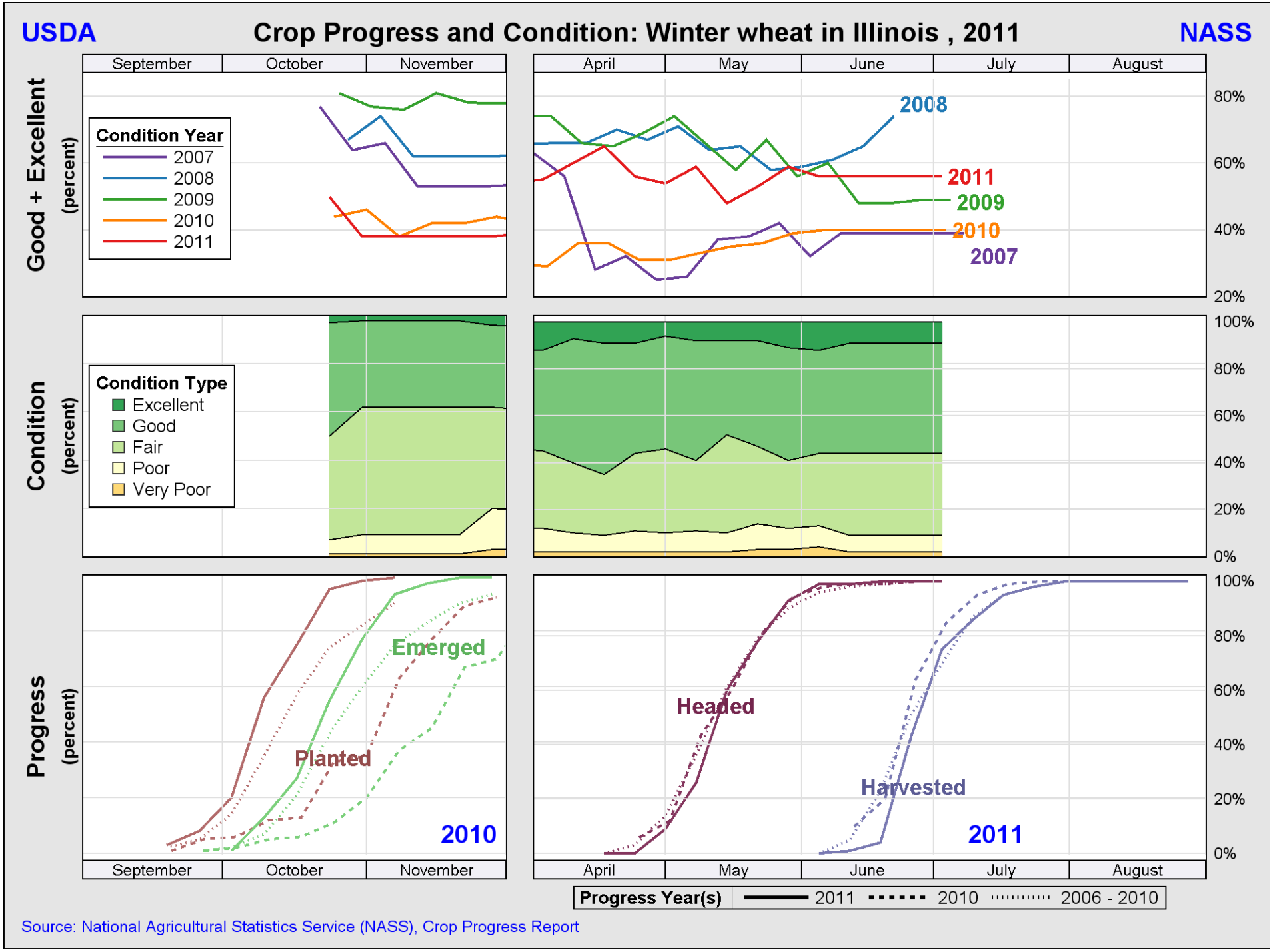

Source: National Agricultural Statistics Service (NASS), Crop Progress Report